The Home Paper
Telephone B 3131

Victoria Daily Times

Weather: Clear, Warm Today And Tomorrow
Details, Page 5

VOL. 118, NO. 216 * * VICTORIA, B.C., FRIDAY, SEPTEMBER 14, 1951—24 PAGES PRICE DAILY, 5 CENTS SATURDAY, 10 CENTS

Cabinet Approves 3c Milk Boost To Affect Vancouver Island Districts

Price Raise In Effect On Tuesday

A 3 cents a quart increase in the consumer price of standard and special milk effective Tuesday was approved by the provincial cabinet today.

A quart of standard milk will cost 24 cents and special milk 26 cents.

Proportionate increases were ordered for buttermilk, 21 cents; skim milk, 20 cents; chocolate milk, 26 cents; sub-standard cream, 49 cents; table or sour cream, 92 cents; whipping cream, $1.35.

The rate paid to primary producers for milk supplied to dealers for use in the fluid trade, will be increased from $5 to $5.90 per 100 pounds of milk or 2.5 per cent butterfat content, and the differential increased from 5½ cents to 7 cents.

Producers had asked $6.72 per 100 pounds.

PRO RATA RAISES

"To effect this adjustment in primary producer rates, and also to provide for a small allowance in the milk dealers' margin, it is necessary to increase consumer rates by 3 cents a quart for standard and special milk with proportionate increases in the rates for other fluid products and creams," the milk board stated.

The increase effect Vancouver Island "prescribed districts" of Greater Victoria, Duncan, Nanaimo and the Courtenay-Campbell River area.

MAINLAND AFFECTED

The increases are a result of an application by the Vancouver Island Dairymen's Association. Hearings were held last month in each island district. Mainland milk prices are not affected by this order.

"Generally, the points brought out by the producers at the hearings were well taken. Upon careful examination of feeds, labor, repairs, equipment, taxes, freight, the board found that since last November there have been varying increases," the board said.

"This is a problem common to practically all types of production today."

In the public interest, the board felt it must sustain and support the producer by fair pricing, thereby protecting and maintaining the continuity of the supply of fluid milk.

"There is a natural reluctance on the part of the board to increase consumer prices. It is sharply aware of the ever-increasing rise in the cost of living. The board recognizes its duty to protect the public from excessive rates. However, the increase in costs responsible for the application before the board must be recognized. They are regrettable but seemingly unavoidable," the board stated.

It was stressed that the board has no authority to consider, grant, or pay subsidies. "Many people erroneously think it can," the board stated.

"Payment of subsidies can only be provided for in the budget of the government concerned."

The primary producers' request for a "financial responsibility" clause to be inserted in the regulations of the board has been noted and will be given consideration by the board at a later date, it was stated.

ACT QUICKLY ON GERMANY'S DEFENSE ROLE

Big Three Plans Early Negotiations

WASHINGTON (AP)—The Big Three foreign ministers said today negotiations will be pressed "as rapidly as possible" to bring west Germany into the European defense line-up.

The Big Three—The United States, Britain and France—also announced a decision to make a "new and resolute effort" to bring about an agreement with Russia on a final postwar settlement with Austria.

A communique, issued near the close of a five-day conference, said that State Secretary Dean Acheson of the United States, Foreign Secretary Herbert Morrison of Britain and Foreign Minister Robert Schuman of France "found solid grounds for confidence in the growing strength and unity of the free world."

They announced "sympathy" for Italy's proposal to revise its peace treaty setting a maximum of 300,000 men on Italian armed forces and said "this question will be the subject of further conversations between the governments."

The Big Three said they have agreed on instructions to the high commissioners for West Germany on negotiating a peace contract with the Bonn government.

PARIS (AP)—The French Foreign Ministry said today recruiting of Germans for western defense will begin only when the framework of a European army has been established. It said that under no circumstances can there be even the nucleus of a German national army.

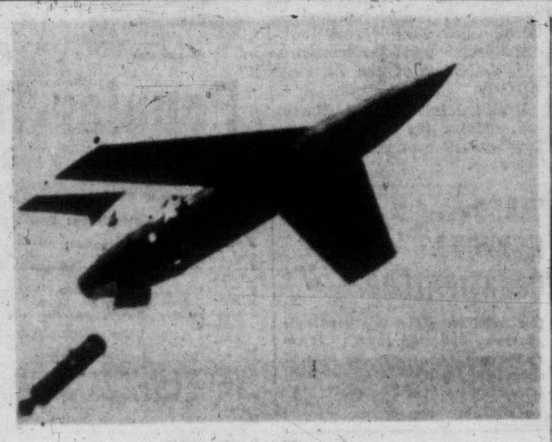

Pilotless Bomber

Developed by Glenn L. Martin Co., with the designation B-61, the pilotless bomber "Matador" heads for space as it drops fuel tank used in initial thrust to gain speed and altitude. Craft will be used by U.S. Air Force in its first pilotless bomber squadron to be activated at Cocoa, Fla. (See story page 15.) (AP wirephoto.)

Urge Unions Go After Pay Boost

500,000 Labor Members Requested To Seek Some More Wage Increases

HALIFAX (CP)—The Trades and Labor Congress of Canada today urged all its member unions to go after a new round of wage increases for their 500,000 members.

The congress at its annual convention adopted a resolution calling for a "determined effort" to get increases to "compensate for the exhorbitant increase in the cost of living and thereby protect the standard of living of their members."

The convention did not act on a suggestion from Bob Brown, international representative of the Printing Pressmen's Union at Toronto, that it take steps to set up zone councils to get unions in each region to agree on the amounts of wage increases they would seek.

Brown said this would prevent some unions looking for only small increases and thereby impairing the bargaining power of other unions.

Another recommendation of the convention was that all affiliates in their next negotiations with employees press for the closed shop — under which only union members would be employed—and for the check off of union dues.

Action Against Czech Aviation Said Arbitrary

Claims U.S., U.K., France Bar Traffic

LONDON (Reuters)—Czechoslovakia today accused the United States, Britain and France of "discriminatory and arbitrary action" against Czech aviation in western Europe.

Jackym Pelnar, Czech delegate to the International Air Transport Association conference here, said the three countries had acted together since April, 1951, in a manner "which plainly manifests the intention of completely thwarting Czech air traffic to western Europe."

Pelnar said the banning of all Czech airline services over western Germany by the Allied high commission from Sept. 10, prevented flights to Paris, Brussels and Amsterdam.

"This means our air communications with western Europe have been cut off," he said. He added the action would have "a disastrous influence in the development of air transport between central and west Europe."

The Czech delegate accused the U.S. of "exploiting their influence on other countries, especially those with zones of occupation in western Germany (Britain and France) in order that the latter, often against their own interests, should exercise a policy discrimination against Czechoslovakia and its air transport."

He said that last November American occupation authorities prohibited Czech traffic between Prague and Zurich and Prague and Rome, and continued:

"Since April, 1951, the American occupation authorities, together with the French and British, have acted towards the traffic of the Czechoslovak airlines in a manner which is contrary to all usages in international air transport, and which plainly manifests the intention of completely thwarting Czech air traffic to western Europe."

Japanese Flag Flies Again

From stores and building windows along Tokyo's Ginza Street the once conquering flag of Japan strikes the breeze upon a new democratic land. The flags were unfurled following signing of the peace treaty in San Francisco last Saturday.

Canada Wheat Crop May Set All-Time Mark

OTTAWA (CP)—Canada's 1951 wheat crop likely will reach a record 579,338,000 bushels, slightly lower than the preliminary estimate of 581,700,000 bushels, the Bureau of Statistics reported today in a revised forecast of principal field-crop production.

The second estimate, based on a survey conducted August 31, places the wheat harvest at more than 100,000,000 bushels greater than last year's output of 461,664,000 and about 12,000,000 bushels higher than the previous record output of 567,000,000 in 1928.

Total oats output is expected to reach 502,114,000 bushels, higher than the previous estimate of 497,000,000 and more than 80,000,000 bushels greater than last year's 419,930,000.

Barley production is estimated at 257,051,000 bushels, up from the previous forecast of 251,000,000 and sharply higher than last year's 171,393,000.

Low Rental Housing Asked

HALIFAX (ACP)—A government-subsidized low-rental housing construction program was demanded today by the Trades and Labor Congress of Canada at its annual convention.

Declaring the housing crisis is growing more acute, the T.L.C. proposed the program be undertaken by Federal Government in co-operation with Provincial and Municipal Governments.

The homes should be "financed by the national credit" and designed to house "those who cannot afford the exorbitant building costs of today."

The Congress asked also:

1. Strict control of rents as part of the proposed housing plan.

2. Federal aid for slum clearance.

3. Top priority for home building.

Joe Barry, Toronto chemical worker, said the homes now being built are of poor quality and sell "for such extremely high prices that workers cannot afford to buy them and be saddled with mortgages for the rest of their lives."

Harry Yeo, another chemical worker, said there has been "chiseling by builders in home construction.

Jack Andrew, Torton painter, declared Canada needs a government like the Socialist administration of the United Kingdom, which was building workers' homes.

"We must do away with the blight of landlordism," said Jack Hishon, Toronto machinist.

Municipalities should have the "duty and the monopoly of providing housing."

Philip To Attend Lacrosse Game

Prince Philip will face off the first ball at a special lacrosse game at the forum during the visit of the royal couple to Vancouver next month.

CAMPAIGN AGAINST MOSSADEGH GROWS

Former Premier Reopens Headquarters In Latest Move To Oust Iran Leader

TEHRAN (AP)—A campaign to unseat Premier Mohammed Mossadegh in the fight over Iran's oil-nationalization policy today was gathering momentum both inside and outside the country.

Said Zia Ed-Din, a former Conservative premier and pro-British head of the inactive national will party, reopened his party headquarters and rallied supporters Thursday night in a speech denouncing the premier.

Zia Ed-Din, a favorite of the Shah Mohammed Reza Pahlevi, is the man considered most likely to succeed Mossadegh if a fight led by 14 opposition deputies in the Majlis (Lower House of Parliament) succeeds in unseating the premier.

Britain, hopeful that Mossadegh can be ousted, twisted an economic noose tighter about Iran by ordering ships already at sea with cargoes of "certain scarce materials" to change course and head for other ports.

A board of trade spokesman said the order was in line with the British Government's decision to suspend the financial and trade benefits it gave Iran before Mossadegh won an oil-nationalization program that has closed down the Anglo-Iranian Oil Co. operations at Abadan.

The British treasury earlier in the week cut off its guarantee of dollars to Iran. The move will make it difficult for Iran to get raw materials from other sources.

Loss of oil royalities and British payrolls for refinery workers contribute to Iran's shaky financial position.

NATO Wants More Canadian Air Squadrons

OTTAWA (CP)—The North Atlantic Treaty Organization would like more air squadrons from Canada and would like to get them to Europe fast. It also would like more troops.

Canada, along with the other 11 member nations, is being asked to do more all along the line in the buildup of Europe's defenses—from more men and planes to more economic aid.

This question will be discussed at the Pact council meeting here and will be brought to a head in Rome in October.

Further Canadian contributions are expected to develop from those meetings. There is speculation here that a speedup of Canada's air contribution, financial aid for European production and construction and care of airfields, communications and barracks, and probably more Canadian arms shipments will emerge.

The shortage of air strength in Europe is one of the major headaches now. Canada has pledged an air division of 11 jet squadrons by 1954, and plans to have the first three in Britain by mid-1952. NATO would like more and she would like them faster.

New Trial Ordered For Saxey

A new trial has been ordered by the Court of Appeal here for Martin Saxey.

The West Coast Indian, convicted of murder last May by a Nanaimo assize jury, was to be hanged on Oct. 2 for the murder of Louis Oscar at Battle Bay on Feb. 2.

The court Thursday allowed the appeal against the murder conviction on the grounds that the trial judge, Mr. Justice A. M. Manson, had not directed the jury sufficiently with regard to provocation.

Frank C. Cunliffe, K.C., defense counsel, had claimed at the trial that Saxey was provoked to the "point of insanity" by Oscar during an argument over the ownership of a log on a beach.

Ambassador Resigns

WASHINGTON (AP) — President Truman yesterday accepted the resignation of Irving Florman as ambassador to Bolivia.

U.N. Troops Wrest Peak In Bloody Hill Fighting

U.S. EIGHTH ARMY HEADQUARTERS, KOREA (AP) — United Nations infantrymen today wrested a towering peak from bitterly-resisting Communists north of Yanggu as the bloody "battle of the hills" ground on in eastern Korea.

On the other end of the peninsula, six Russian-type T-34 tanks and two self-propelled guns were spotted west of Yonchon. They were immediately attacked by U.N. artillery, planes and tanks.

An Allied briefing officer said they were dug in, and apparently designed for defensive purposes by the Reds.

In the air war, Allied planes roared through Korean skies on close-support missions for the infantry and slashing attacks at Red supply lines.

One marine Corsair fighter was downed by Communist ground fire. For the first time in six days there were no reports of jet battles.

The U.N. foot troops captured a mountain peak on the eastern front after getting reports that it was thinly defended.

PLANES ATTACK TANKS

But die-hard North Koreans repulsed a U.N. attack on another mountain to the west.

The Red tanks in the west were spotted west of Yonchon, about seven miles north of Parallel 38.

War planes roared down in screaming dives attacking the tanks.

The Communists, both Chinese and North Korean, defended their positions to the last. Hundreds were killed by bullet, bomb and jellied gasoline.

The fighting was concentrated at several points from the Kumsong sector of east-central Korea to the higher hills near Kansong on the east coast.

NO TRUTH TO POISON RUMOR

Reports that food poisoning was "laying low" employees at Government House were denied by a spokesman today.

"Oh, no, nothing of the sort," was the reply to rumors 12 persons at the Lieutenant-Governor's mansion had been taken ill suddenly.

"Everybody here is well and working," the spokesman said.

Human Road Block Threat May Win Princess' Visit

Princess Elizabeth will do all possible to arrange a call at Duncan during her tour of Vancouver Island, it was learned here today.

Acording to private sources, the Princess heard of Duncan's Mayor J. C. Wragg stating that residents would form a human road block on the highway to ensure the Royal couple being seen by the people of Cowichan district.

Now it appears Princess Elizabeth has made known to intimates that she will do all possible to arrange a stop at Duncan.

Mayor Wragg was jubilant when he heard the news.

"It makes me very happy to know that Princess Elizabeth learned how anxious we are to see her and Prince Philip," he said. "Many of our residents are English and feel very close to the Crown. It will please them especially to have the Princess and her consort visit Duncan."

Earlier this week Mayor Wragg said people were "furious" that no stop had been scheduled.

WANT TO SEE PEOPLE

"The common people should be given a chance to see them," he said. "I believe the Royal couple is more interested in seeing them than they are in mixing with politicians in Victoria.

Mayor Wragg received the full support of his council in his efforts to arrange a stop of the Royal party in Duncan.

They were especially incensed when a revised itinerary was announced which showed additional stops scheduled at many small towns and villages throughout Canada, but with no additions made to the Vancouver Island schedule.

Canada Makes Apology To N.Z. On Butter Deal

OTTAWA (CP) — The Canadian government has publicly apologized to New Zealand for its action on butter import controls which resulted in New Zealand losing opportunities to extend butter sales in Canada.

Trade Minister Howe issued a statement placing part of the blame on the government's shoulders, but at the same time making clear that New Zealand's butter prices were higher than those prevailing in Europe, where Canada purchased most of her imported butter requirements.

The statement followed discussions between the trade department and William Marshall, chairman of the New Zealand dairy produce marketing commission. Informants disclosed that the statement was drafted with Mr. Marshall's help.

New Zealand offered butter at 63 cents a pound, duty paid. Canada got butter from Sweden, Denmark and The Netherlands at from 60 to 61 cents a pound, duty paid.

Wildcat Strike At Steel Plant

SYDNEY, N.S. (CP) — Some 1,5000 Dominion Steel and Coal Corporation steelworkers, angered by a wage increase they insist is insufficient, staged a wildcat strike today.

The strike by the mechanical department workers was the most serious in a series of slowdowns and stoppages which began in mid-July over wages. There were indications that it might lead to a walkout by the entire 4,700-man working force.

Already-strained union-company relations deteriorated further Thursday night when Dosco general manager C. M. Anson said the corporation is introducing an across-the-board increase of 10 cents an hour.

Robert Walker Wills Money To Children

LOS ANGELES (AP) — Actor Robert Walker's entire estate—worth several hundred thousand dollars—will go to his two children by Jennifer Jones. His will was filed for probate yesterday.

Walker, who died Aug. 28, after doctors had given him a sedative, wrote his will in 1944, when he was still married to Miss Jones, but separated from her.

Top Liberal Brass Delays B.C. Conclave

"Because of the Royal visit," the provincial Liberal executive meeting, scheduled for Oct. 4 in Vancouver, has been postponed until early next year.

B.C. Liberal Association president H. G. H. Perry of Prince Rupert said last night Princess Elizabeth and Prince Philip will be in Ottawa Oct. 3 and 4 and members of parliament wish to be there. The Victoria people, he said, also will be busy preparing for the visit.

The meeting had been authorized by the advisory council to decide whether a provincial convention should be called.

Earlier, in Vancouver, there had been speculation that the executive was split on the meeting issue. One faction, it was reported, could see no purpose in having a meeting at this time because various investigating committees haven't reported yet on hospital insurance, labor relations legislation and workmen's compensation.

Reds Demand Rubber From Commonwealth

LONDON (AP) — Government officials disclosed today Russia has kept the right to halt grain shipments to Britain unless she can buy Commonwealth rubber.

This reservation was written into a new Anglo-Soviet contract for the delivery of 1,000,000 tons of coarse grains to this country in the next 12 months. The deal was announced Thursday.

The Russians clearly have been upset by the west's embargo on the export of strategic goods and materials to Communist nations. Under U.S. pressure Britain stopped her colonials selling any rubber at all to Communist China last April.

In general, Britain has maintained a rigid embargo on the export of war-potential goods to Iron Curtain nations.

In The TIMES

	Page
Art Stott	11
Bridge Column	20
Classified	20
Comics	18
Editorial	4
Entertainment	17
Financial	19
Home Gardens	2
Mary Haworth	12
Nancy Hodges	2
Penny Saver	12
Radio and TV	21
Sport	8 and 9
Walker, "It's My View"	8
Webster	4
Why Grow Old?	12
Women's Pages	12 and 13

Sure hope they kin find th' Other Fella 'fore it comes time t' settle up fer th' things the anti-gov'mint candidates are promisin'. Seems he's the guy who's gonna pay fer it all.

* * *

See where Nehru's been leanin' pretty far left. It's gonna be confusin' t' refer t' him as a Red Indian.

* * *

Th' Rocks last victory was somethin' like the floor heavin' —put a new slant on things at th' Arena.

$500 Smuggling Fine

WINNIPEG (CP)—David Isaac Shapiro, a jeweler of Birmingham, Alabama, today was fined $500 in police court when he admitted smuggling $5,000 worth of diamond rings and watches into Canada.

DECORATOR CRASHES GLASS

Now It's Windows, Not Fences, Giving Trouble At Mayhew Home

The new Beach Drive home of Logan Mayhew is in the news again. . . .

This time it's windows, not fences, that are giving trouble.

A controversy raged a few weeks ago through Oak Bay municipal council over plans of Mr. Mayhew to erect a "we-want-to-be-private" fence around the ultra-modern house.

Mr. Mayhew agreed to make some minor changes to the fence.

Shortly afterward he announced the much-talked-about house would be thrown open to the public four days to raise funds for the Queen Alexandra Solarium of which he is president.

That's where the window worries come in.

On Thursday, the second day of the four-day open house, a decorator on hand for the inspection of the home by interested outsiders, clashed with one of the huge full-length "picture windows" in the show-home.

Rowland Brown, Brentwood, rushed to move some furniture he noticed out of place and his head hit the window.

The big sheet of heavy plate glass went out with a splintering crash.

Mr. Brown escaped with minor cuts to the face.

With him at the time of the accident was contractor George Wheaton who built the house. He had the window replaced within an hour.

By late Saturday it is expected over 8,000 visitors will have viewed the Mayhew home. As many as 300 have been in the house and grounds at one time. A charge of 25 cents per person is being made for admission.

ONE WOMAN'S DAY

By NANCY HODGES

CUCUMBERS AND COWS

WITH the urge for improvement sweeping everything before it, as exemplified in bigger and better bodies for automobiles, wider and straighter roads for speeding, it was only to be expected that someone should have been looking around for things to improve in the animal and vegetable world as well.

So my readers will probably not be unduly alarmed to hear that a Yorkshire firm is planning to build a factory to take the kinks out of cows' tails. Frankly, I don't know very much about bovine tails, beyond the knowledge that comes of preparing an oxtail for the soup-pot. The only time I have been aware of them in the "au naturel" state is when I have seen them being swished by their owners for fly-removal purposes.

DE-KINKING THEM

BUT before any bosom friend of Bossy's jumps to the rescue on the grounds of cruelty, let me hasten to explain that the de-kinking process is to take place after the tail has been separated from its owner.

For the firm in question makes brushes. Hitherto it has used horsehair and is now having to turn to cows' hair because horsehair is getting scarce. Which suggests, by the way, that those responsible for the opening up of Victoria's new horsemeat emporium might find here an opportunity for disposing of some of the other byproducts of dead Dobbins.

'PERM IN REVERSE'

ONE of the drawbacks about using cows' hair for brushes, according to the Yorkshire firm's head, is that the tuft of hair on the end of a cow's tail is too crinkly for use. So the new factory at South Kirkby will be devoted mainly to taking the curls out by a sort of "perm in reverse."

In case no one has thought of consulting the cow about this de-kinking process, I would respectfully suggest that a cross-section of the bovine population be polled as to their views on the matter. It might well be that the kinked kine would be only too glad to have their tails de-permed during life—a straight switch at the end being more effective for fly-swatting purposes than the present curly bit.

NO REPEATERS

AFTER that revolutionary move, in the animal world, it is refreshing to turn to the latest development in the vegetable world. It seems some curious customers have been delving into the mystery of why cucumbers are repeaters—not in the sense in which students are repeaters, of course, but in the gastronomic sense.

To that end the general manager of the Tomato and Cucumber Marketing Board of Britain has sent out an order to the industry to try to find ways of taking the "repeat" out of cucumbers. Approach Number One is a quest for recipes to minimize the number of "Excuse Me's" per cucumber.

GERMAN RECIPE

AS one who likes cucumbers—and is fortunate in that cucumbers evidently like me—the quest to remove the "repeat" from this vegetable is of little personal concern. But, as there are others whose like of the succulent salad component is not reciprocated, it may be of interest to give an old German recipe which is said to eliminate the unpleasant aftermath. Here it is:

Skin the cucumber, slice thinly and lay in a dish. After every 50 slices, sprinkle with salt. Keep the sliced cucumber well pressed down and leave it for 24 hours. Strain, add vinegar and serve.

DEODORIZE ONIONS?

APPROACH Number Two by the British board is on more scientific lines—an investigation into why cucumber does not agree with some people, and why some digestions get upset when cucumber is around.

What the result will be no one yet knows. But, while they are trying to take the kink out of cows' tails and the repetition out of cucumber, I humbly suggest that they do a little research into another matter of equal importance—the deodorizing of onions, including Spanish, scallions and all the other varieties which tempt us with their immediate allure, only to leave a hang-over of haunting memories and an obnoxious aftermath.

HOME GARDEN

by Hilda Beastall

Quite often it is difficult to decide what to plant in a border facing north. Lily-of-the-valley (Convallaria majalis) will enjoy the shade and moisture, providing the soil is rich and well drained and the sun strikes the bed for a short period each day from late winter on.

Many home gardeners prefer to sow sweet pea seed in the fall so as to obtain early flowers in the spring. They may be sown outside in a sheltered position, in which case thick sowing is advised to allow for winter loss, and thinning is performed in spring.

Hilda

Another method is to sow a few seeds in a pot and winter the pots in a coldframe. Leave them outside until frost, then keep the growth hardy in the frame by ventilation in all but the worst weather.

Everlasting flowers should be cut and dried at once, before rain causes spoilage. Strip the foliage and hang the bunches heads down in an airy, shady spot.

Cyclamen plants which are expected to flower for Christmas must be kept well watered, and given fertilizer every 10 days. They prefer a well-lighted window with a temperature around 60 degrees.

To enjoy the blooms of Helleborus niger, the Christmas rose, at Christmastime, dig up one or two roots with as little disturbance as possible and put into large pots. Keep them outside until the end of September, after which a cold greenhouse, a covered coldframe (with plenty of air), or an unheated room with good light, will suit admirably. They require protection, but not heat, and when well supplied with water, the flowers will come along quickly.

Now a word of caution. Don't buy mixed varieties of tulips or narcissi for flowering in pots. They are excellent for the garden, but as each variety has a different flowering date, it is very unsatisfactory to have one bulb in flower when another is only breaking the soil. In fact, the rooting, leafing and flowering times are different, so be sure to keep one variety to a pot so that all bulbs bloom at the same time.

JOVIAL FIGURE

The original of Shakespeare's Falstaff is believed to have been Sir John Oldcastle, English soldier who died in 1417.

$50.00 YES! $50.00
Allowance For Your Old Radio on Any New Combination at
MACDONALDS
712 Yates E 1171

Americans Told 'It's Your Fault' B.C. Not Theirs

A party of American passenger agents was told "It's all your fault" that B.C. is not a part of the United States, by archivist Willard Ireland, speaking to Rotary Thursday.

Fear of annexation by the U.S. was the motivating factor in Britain's welding a strong outpost on the Pacific Coast, Mr. Ireland said. Hordes of hungry gold-seekers swarming in from California threatened to overrun the area; a San Francisco paper reported that "mining was finished" in California because of the B.C. strikes.

When James J. Hill started running feeder lines into Canada to draw off Kootenay metals, the C.P.R. plunged through the Crow's Nest Pass for a new line to the coast.

"There were economic as well as political considerations," the speaker noted. "When the U.S. acquired Alaska, we felt caught in a squeeze."

Rotarians from The Hague, California, Florida, Hawaii and Newfoundland were introduced. The Florida delegate presented Rotary president George I. Warren with two boxes of hand-rolled Tampa cigars for distribution at next week's meeting.

A color film on Vancouver Island as a vacation playground concluded the meeting.

NAVY REGRETS 'NO VACANCY'

A Vancouver man who recently wrote the navy recruiting office at Esquimalt, wasted no words in setting forth his experience and reasons for seeking to enlist.

He wrote simply:

"Sir—Age: 45 years. Deep sea: 14 years. Trade: cook. Experience: 20 years. Served under now Commodore H. F. Pullen, O.B.E., in Ottawa and Uganda in last war. I smell another one coming. Would like to do my bit. Can you use me?"

Because of his age the navy wrote regretfully it could not accept him.

Scout And Cub Leaders Marry

Forty scoutmasters, cub leaders and senior scouts spending the week-end at nearby Barnard Camp, attended the wedding at Sooke Saturday of Scoutmaster Douglas Cook of Sidney and Cub Leader Nora Wodham of Sooke.

The happy couple first met last Christmas at a scout party in Victoria.

In Hypnotic Trance

WALLASEY, Eng. (Reuters)—Two 16-year-old girls sank into a hypnotic trance yesterday, 18 hours after they had been hypnotized during a stage act. The hypnotist from the stage show was called to bring them round.

Local Delegates Named For Labor Convention

An 11-man delegation from Victoria will go to Vancouver this week-end to participate in the Canadian Congress of Labor's annual convention which opens in the mainland city Monday.

Registration at the convention is expected to go over the 700 mark.

Robert Smeal, president of the Victoria Labor Council, will head the local delegation. In the group will be J. Sinclair and J. McKenzie, council representatives; H. G. Anderson and J. Grealey of the Canadian Brotherhood of Railway Employees; G. Williams, E. Haw and Ranjit Singh of the International Woodworkers of America; J. McPherson and J. Cornthwaite of the Marine Workers, Machinists and Boilermakers, and C. Milley of the Laundry Workers.

Health Minister Paul Martin will address the convention on Tuesday. The conference will last five days.

Born Without Eyes

TULARE, Calif. (AP)—The Tulare County Hospital today reported the birth Saturday of a child without eyes. James W. McFarlane, hospital administrator, said the baby has indentations where the eyes should be and tiny slits across them. But there are no eyeballs underneath.

TIRED NERVOUS CONSTIPATED?
Get relief from constipation—indigestion. Positive results from FRUIT-A-TIVES proven by tens of thousands. FRUIT-A-TIVES contain extracts of fruits and herbs.

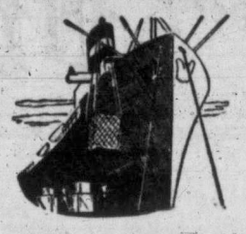

Direct to Kent's from the "Old Country"
Another Shipment of
Popular Recordings

PARLOPHONE

William Starr at $1.00
F-3396—Medley of Hornpipes; Scottish Waltz Medley.
F-3404—Highland Schottische; There's a Long Long Trail.
F-3374—Medley of Hornpipes; Medley of Jigs.
F-3361—Jacqueline Waltz; Marielette Polka.
F-3387—Serenade; Happy Hours.
F-3399—Eightsome Reel; Quickstep.
F-3408—Country Dance; Selection of Waltzes.

Kirkintilloch Junior Choir
E 11483—Hear My Prayer; O For The Wings of a Dove $2.00
R-3194—Oh, Had I Jubal's Lyre; Bonnie Dundee $1.25
R-3179—Will Ye No Come Back Again; Wae's Me For Prince Charlie $1.25
R-3336—Gentle Jesus; Child in the Manger $1.25

Oscar Natzke at $2.00
E-11297—Myself When Young; Pilgrim's Song.
E-11415—Friend O'Mine; Asleep In The Deep.
E-11439—In A Monastery Garden; Sanctuary Of The Heart.

ENGLISH COLUMBIA
9909—Nymphs and Shepherds; Hansel and Gretel, Dance Duet—Manchester Children's Choir $1.10
9968—Worthy Is The Lamb; Hallelujah Chorus—Sheffield Choir $1.10
DX-1032—O Lovely Peace; Brother James' Air — St. Nicholas Choristers, at $1.00
FB-3492—Sierra Madre; The Parrakeet —Victor Silvester and his Orchestra, at $1.00
FB-3402—Sambrero; Pepita — Victor Silvester $1.00

Joseph Schmidt at $1.25
DP-161—Funiculi, Funicula; Maria, Maria.
DP-8—L'Ariatella; La Danza.
DP-182—I'm Happy When It's Raining; A Star Falls From Heaven.
DP-174—Gypsy Love; Vienna Bonbons.
DP-170—Lisetta; Tiritomba.

Luton Girls' Choir
R-3324—I Hear Your Voice; My Lady Greensleeves $1.25
R-3156—Dream of Olwen; Barcarolle, at $1.25
E-11476—Panis Angelicus; Shepherd's Cradle Song $2.00
E-11476—Nuns' Chorus; The Holy City $2.00
R-3538—Charlie Is My Darling; Skye Boat Song $1.25

Miscellaneous
F-3357—We're No' Awa Tae Bide Awa; Dumb, Dumb, Dumb — Jan MacPherson $1.00
F-3365—It's Clinkin' To Be Linkin'; The Toorie On His Bonnet — Sandy Glen $1.00
F-3371—Bonnie Galloway; Bonnie Strathyre—Mansfield Singers, $1.00
RO-20201—Tell Me Tonight; La Danza —Jan Kiepura $1.50

HIS MASTER'S VOICE
DA-1879—En Svane; Eros — Kirsten Flagstad $1.30
DB-6831—Solveig's Song; Maria Wiegenlied—Rina Gigli $2.00
B-9736—Down In The Glen; Bonnie Scots Lassie O'Mine—Robert Wilson, at $1.10
B-8315—The Killing Song; Congo Lullaby—Paul Robeson $1.10
B 9697—Jesu, Joy Of Man's Desiring; Haste Thee Nymph—Glasgow Orpheus Choir $1.10
B-9952—September Song; Autumn Leaves—Melachrino Strings $1.10

E 7104 Kent's 742 FORT

GURNEY COAL AND WOOD RANGES
BEST SINCE 1842
- Sizes and Models to Suit Every Home
- Can Be Converted to Oil
- Easy Term Available

★ WE SELL ★ WE INSTALL ★ WE SERVICE
CALL, WRITE OR PHONE
C. J. McDOWELL
Plumbing and Heating Ltd.
1000 DOUGLAS STREET PHONE EMPIRE 4138

WATER tells the truth about... WHISKY

Put Seagram's "83" to the water test. For water (plain or sparkling) is your most reliable guide to the whole truth about any whisky. Water adds nothing, detracts nothing, but reveals a whisky's true, natural flavour and bouquet.
• • •
Say SEAGRAM'S and be SURE . . . of the finest

Seagram's "83" Canadian Whisky

This advertisement is not published or displayed by the Liquor Control Board or by the Government of British Columbia.

STUDENTS!
OF BRITISH COLUMBIA JUNIOR AND SENIOR HIGH SCHOOLS
WIN A PRIZE
★ Bicycles
★ Wrist Watches
★ Typewriters
★ Radios
★ Sewing Machines

. . . Your choice of these and many other wonderful prizes for a winning 250 word essay. We'll send you entry form and full information on receipt of your name and address in the coupon below.

This essay contest is directed to our younger citizens that they may learn of the beneficial effects of the Pulp and Paper Industry to our provincial economy.

DID YOU KNOW? . . .
British Columbia's Pulp and Paper Industry converts trees into hundreds of pulp and paper products. The dollar value of these products is considerably more than the same amount of timber converted into lumber products.

Canadian Pulp and Paper Assn., 805 Dominion Bldg., Vancouver, B.C.
Please send full information on contest to:
Name _____
Address _____

PULP & PAPER INDUSTRY in British Columbia

YES! YES!
A Thousand Times Yes!

IT'S AN OK CAR
When Mr. Callaghan chose this car he selected one that had been thoroughly checked and reconditioned in our shops, an O.K. car backed by Wilson's full guarantee.

Since the First of the Year at Wilson's 1,000 Used Car Buyers Have Said "YES" and Now
WE HAVE SOLD OUR 1,000th USED CAR
. . . Quite a number but that's the total of used cars sold by Wilson's in 1951. It shows the confidence Victorians place in a Wilson Used Car, the satisfaction and saving that is part of a Wilson sale. We are proud of this record, but we're prouder still of the reputation we have won for true representation, for generous trade-in allowance and the dollar for dollar value that has brought us this volume of sales.
NO WONDER WE ARE KNOWN AS VICTORIA'S LEADING USED CAR DEALERS

Remember— A GOOD DEAL DEPENDS ON A GOOD DEALER

Mr. Gerald M. Callaghan, of Brentwood, was accorded the distinction of being the 1,000th purchaser of a used car from Wilson Motors since the first of the year. He is shown here accepting the keys of his '50 Studebaker from Rob Stevenson, Used Car Manager.

And Now for the Second Thousand With Values Like These

'50 Dodge Custom Sedan, with heater. An O.K. car $2495
'50 Chevrolet Sedan, with radio and heater, a de luxe car with white-wall tires. O.K. $2250
'47 Olds Sedan, with radio and heater. O.K. and only $1745
'50 Austin Sedan. With radio and heater. O.K. $1495
'47 Mercury Sedan. A value buy $945
'42 Plymouth Sedan. Real value $845
'40 Chevrolet Two-door Sedan. Value car $795
'39 Nash Sedan. Only $695
'37 Ford Sedan. Only $495
'36 Buick Two-door $345

Wilson MOTORS LTD.
YATES AT QUADRA . . . ALSO AT DUNCAN

make the SUPREME test...
Thousands of British Columbia motorists have changed to NEW RPM Motor Oil, because there's no other oil like it. Now Make The Supreme Test with Chevron Supreme Gasoline. You'll recognize the difference immediately. It's at all Chevron Gas Stations and Standard Stations.
CHEVRON REG. T. M. SUPREME GASOLINE

May Urge Appointment Of Traffic Superintendent

SAANICH REEVE SUPPORTS JOINT ART CENTRE PLANS

Reeve Joseph Casey of Saanich said today he was in favor of an inter-municipally owned arts centre, provided Saanich had representation on the board of trustees.

"Any time we are asked to contribute to capital expenditure we feel we should have representation," said the reeve.

H was commenting on City Council's approval of inter-municipal ownership of the former Sara Spencer home as a Greater Victoria Arts Centre with a governing board of trustees.

City Transportation Group Favorable

Appointment of a traffic and communications superintendent for Victoria may shortly be recommended to city council.

The move for a traffic superintendent, advocated in Robert Doble's comprehensive report on traffic conditions in Victoria, is favored by each member of the transportation committee.

Each, however, stressed he was giving only a personal view with no reference to any future committee action. If the matter is to go to council, it would have to be by way of a transportation committee recommendation.

It is expected the post will be advertised in the usual manner.

SOLVE DIFFICULTIES

"After giving considerable study to traffic conditions in the city, I'm convinced appointment of a traffic superintendent would to a large extent solve the present difficulties," Ald. Waldo Skillings, chairman of transportation, said.

Following study of the report, Ald. Millard Mooney said:

"In principle only, I agree with Mr. Doble's report. There are things in it with which I don't agree. But Victoria needs a traffic commission with a traffic engineer."

MOST DESIRABLE

Said Ald. Percy Scurrah: "It is my personal view that a traffic administrator would be very desirable at the present time. We have reached the stage in the city's growth when we must have someone looking after this."

The Doble report suggested that such a man have sole responsibility for all traffic problems and work with the exception of enforcement.

He would be responsible for the design, installation and maintenance of traffic lights, according to the report.

This is believed to take in the important question of light synchronization, at present within the province of the city electric light department.

FORMERLY of the B.C. Telephone Company's traffic department at Vancouver, James Asselstine has been appointed district traffic chief at Nanaimo, succeeding Miss K. Wilson, who has returned to Vancouver as chief operator of the Alma exchange. Mr. Asselstine will be in charge of traffic for all Vancouver Island exchanges from Chemainus north. A graduate of University of British Columbia, Mr. Asselstine served overseas as a pilot with the R.C.A.F. in the Second World War. He joined the B.C. Telephone Company in 1946.

WHAT PRICE FAME?

Bank Teller Questions Movie Star's Identity

Susan Hayward draws sighs of admiration in theatres, mobs of autograph-hunters in large cities, and pages of publicity in movie magazines, but in front of a Victoria bank teller's wicket she's just another stranger trying to cash a cheque.

Stopping overnight here on her way back to Hollywood with her husband, Jess Barker, following a 12-day fishing trip to Campbell River, the red-haired screen star left her glamour in her make-up kit when she appeared before the business-like teller.

Taking off the customary dark glasses didn't help much, neither did an explanation of being slightly overweight due to a holiday diet.

What finally turned the trick was a cigarette case engraved with words of thanks from the Canadian government for her efforts in wartime bond-selling drives.

"She shouldn't feel hurt about it," a local banker commented. "Tellers have to watch for impersonators. There are quite a few of them around."

"Besides," he added, "King George, incognito, would have a lot more trouble than that under similar circumstances."

William Kennedy, Mourned By Many

William N. Kennedy, 57, probably Victoria's most celebrated oarsman for many years, died Wednesday at St. Joseph's Hospital following a long illness. He will be mourned by hundreds who admired him.

He won the North Pacific Association of Amateur Oarsmen championship for James Bay Athletic Club in 1911 and held it for many years. Of slight build, and never robust, he held his place purely through excellence of his technique.

In 1927, at the advanced "rowing" age of 33, he stroked a senior four to victory at Harrison Lake. Other crew members were Ron Mahood, now in Toronto, and Campbell Forbes and Dan Moses, with the R.C.M.P. here.

Chaplin's have charge of funeral arrangements, which will be announced later.

Will Save $500,000

NEW YORK (AP)—Mayor Vincent R. Impellitteri says New York city will save about $500,000 a year by a ban placed on the use of 133 city-owned passenger cars of municipal officials. The mayor, announcing the action yesterday, said chauffeurs previously assigned to the cars will be given other city jobs.

Standard Provincial Examinations Aim Of Music Teachers' Federation

By AUDREY ST. D. JOHNSON

Will provincial departments of education ever compel registration of music teachers, setting a standard examination as they do in most other professions?

Regina's Dan Cameron, president of the Canadian Federation of Music Teachers' Associations, thinks they should.

That is one of the tenets for which the federation works, placing emphasis on the creating and maintaining of a high standard of teaching.

Mr. Cameron, who is visiting Victoria and Vancouver this week, has recently retired from his post of director of the Regina Conservatory and also as choir master of Knox Church, a position he had held for a quarter of a century. His particular field is vocal training, but his musical interests are broad and his enthusiasm for Canadian talent, boundless.

That is why he has such hopes for his organization, of which the B.C. Registered Music Teachers' Association is a member.

Seven provinces come under the banner of the federation and a strong bid will be made this year, to bring in the remaining three; New Brunswick, Newfoundland and Prince Edward Island. A prime objective is the fostering of Canadian artists and composers.

PRAISES WORK HERE

The humorous-eyed and lively president praises the work of the B.C. head, C. E. Findlater of Vancouver, in connection with the young artist series, in which two students annually tour the western provinces.

He is proud of the fact that this is one organization that started in the west and spread to the east. The federation was founded in Vancouver in 1935.

Mr. Cameron is still teaching privately and not quite ready to retire to the coast like so many Regina folk. When he does, he says he will choose Victoria. Especially if we can guarantee him six months of the sort of weather he has experienced in the last two days!

BRONCHIAL ASTHMA

Do you gasp, wheeze and fight for breath, so you can't get proper sleep? Templeton's RAZ-MAH capsules help you to breathe easily, relieved of wheezing and gasping. They loosen tight-packed phlegm in bronchial tubes, so it comes away easily. Sleep and work in comfort, take RAZ-MAH today. 65c, $1.35 at druggists. 8-55

Plan Children Participation In Royal Visit

NANAIMO—J. B. Litch, supervising principal of Nanaimo schools, will make arrangements for more than 5,000 school children to see Princess Elizabeth and Prince Philip here Oct. 19.

The city will make the Civic Arena open to school children from Duncan north, and it is expected 4,500 youngsters will find accommodation in the building. Others probably will be alloted places on the street to see the royal couple.

Mayor Earle C. Westwood conducted a meeting of representatives from Courtenay, Comox, the Albernis, Duncan and North Cowichan, when preliminary arrangements were made, and Mr. Litch was appointed to take charge of the children's part of the royal visit.

Another meeting will be held Oct. 1, when school populations will be reported and quotas assigned to outside districts.

Kenneth Moodie Funeral Saturday

Kenneth Moodie, 81, 895 Heywood Avenue, who died Wednesday, will be buried Saturday at Royal Oak Burial Park.

Funeral services for the former provincial government mechanical engineer will be held at 3.15 at Hayward's Funeral Chapel. Rev. J. W. L. McLean will officiate.

Mr. Moodie is survived by his widow; one son, Squadron Leader R. L. Moodie, and one daughter, Mrs. Clarance Nelson in Hudson, Que.

IN COURT

13 Drivers Find 13th Unlucky Day

SAANICH

Saanich police are hitting at speeding motorists again. The police court list Thursday, Sept. 13, included 13 motorists who paid $15 fines each for exceeding the 30-m.p.h. speed limit.

Percy R. Tyson, 3200 Wicklow Street, pleaded guilty through counsel Ian Horne to a charge of carrying a loaded firearm without a current license. He was fined $25.

Robert J. Dunsmuir, 2583 McDonald Drive, was remanded to Sept. 20 after pleading not guilty to a charge of unlawfully trespassing on enclosed property.

Gunners Gerald G. Steeves and Robert L. Kennedy, Gordon Head army camp, were found not guilty on a charge of robbery with violence. Counsel was J. Ronald Grant.

EXHIBITION PARK ENTRIES

FIRST RACE—Claiming, $900, three-year-olds and up, six furlongs:
8576 April Day (Yeutter) 120
8582 Burnaby Belle (Upshall) *105
8558 Tangible (Coppernoll) 112
8573 Northfield (Filipchuck) 110
8550 Dinamico (Hernandez) 120
8573 Yates Junior (Shaw) 110
8550 Sugar Joe (Wells) *117
8565 Cedar Queen 112
8556 Sur Perfect (Jackson) 120
(8533) Bullfinite (Martinez) 120
Also eligible:
8576 Assayer (Jackson) 115
8578 Vino Jose (Ventrella) *115
8576 Yreka Bellow (Ventrella) *112
8550 Wingaround 120
(8573) Lady Ginger (Ventrella) *107
8542 Gallamar (Jackson) 112
8560 Shabonee's Boy (Upshall) *105
8576 Maethyl (Filipchuck) 112
8574 Ted Junior 110
8568 Society Pebble 105
8581 Emerald Boy (Coppernoll) 110
8586 Lady Asia (Ventrella) *112
(Bottom half of above race to be used as substitute.)

SECOND RACE—Claiming, $900, three-year-olds and up, six furlongs:
8567 Muchkin (Dye) 115
8577 Lassapelite (Yeutter) 117
8563 Happyland Jr. (Coppernoll) 115
8577 Singing Pilot (Wells) *115
8584 Pasha's Act 112
8553 Susie C (Filipchuck) 120
8569 Calcium (Upshall) *110
8567 Franklin K (Poel) 115

THIRD RACE—Claiming, $900, three-year-olds and up, mile and 70 yards:
8505 Eugene D (Wells) 118
8261 Cherokee King (Jackson) 113
8544 King's Honor (Coppernoll) 113
8574 Andy's Gypsy 104
8573 Nig G (Yeutter) 118
8544 Happy Bob (Hernandez) 113
8566 Black Cloud (Ventrella) *113
8557 Joketa (Filipchuck) *107
8544 Joan Du Midi (Dye) 115
8560 Winhedid (Shaw) 118
Also eligible:
8566 Sweet Aggie (Ventrella) *110
8573 Kenny Van (Ventrella) *113
8550 Pappy's Flo (Ventrella) 105
8554 Pollapash (Dye) 113

FOURTH RACE—Claiming, $900, four-year-olds and up, mile and 70 yards:
8550 Ariel Wing (Upshall) *115
8572 The Pup (Ventrella) *110
8572 Glory Roll (Filipchuck) *114
8564 War Peggy *107
8578 Bandra (Martinez) 115
8558 Wreath Cake 120
8532 Georgia Moon (Snellings) *114
(8574) Bill B (Coppernoll) 115
(8544) Winikiup (Hernandez) 120
8572 Gene S (Dye) 120
Also eligible:
8578 Stubbs 2nd (Jackson) 120
8572 Top Charge 118
8572 Plucky Jane (Upshall) *108

FIFTH RACE—Claiming, $900, three-year-olds and up foaled in Canada, mile and 70 yards:
8513 Gold Pebble 113
8570 Jazz Society (Yeutter) 118
8554 Aquatic Star (Jackson) 112
8553 Eliris (Shaw) 115
8583 Black Deer (Dye) 118
8570 Bin Zee (Coppernoll) 115
(8565) Trace Band (Hernandez) 113
8570 Lou Gallator (Upshall) *111
8570 Adonna 115
(8580) Markendell (Filipchuck) 115
Also eligible:
High Court (Coppernoll) 118

SIXTH RACE—Claiming, $900, three-year-olds and up, mile and 70 yards:
(8554) Vally Band (Coppernoll) 108
(8490) Brack (Hernandez) 118
8546 Amalmidi (Wells) *112
8562 Crafty Run (Filipchuck) 118
8562 Rex Nimbus (Yeutter) 113
(8538) Strandy (Dye) 113

SEVENTH RACE—Tre Alex Patterson Handicap, three-year-olds and up, $1,200, six furlongs:
(8515)†Comiston (Coppernoll) 117
8539 Sir Achtol 109
(8547)‡National Debt (Filipchuck) 120
8491 Pascan (Ventrella) 108
8531 ‡Flying Fusano (Filipchuck)
8531 Star Affair (Hernandez) 118
8547 §Pondo Py (Rye) 115
8523 Harvester (Upshall) 108
8539 §Last Drink (Dye) 11
8555 †Balerno (Coppernoll) 114
†Midlothian Stable entry.
‡H.T.H. Stable entry.
§B. Snider entry.

EIGHTH RACE—Claiming, $900, four-year-olds and up, mile and ⅛:
8566 Georgie O (Filipchuck) *109
8564 Sir Marquette (Dye) 120
8564 Alec H (Ventrella) *115
8544 Ascot Bells 112
8556 Royal Flax (Jackson) 115
8535 Fun Fest (Hernandez) 112
8561 Chapel Rock 112
8549 Rebel Debbil (Snellings) *118
8564 Nalod (Coppernoll) 115
8180 Regiar Joe (Martinez) 120
Also eligible:
8568 Party Time *110
8566 Royal Black (Snellings) *110
Clear and fast.
First post Saturday 2.30 p.m.
*Apprentice allowance claimed.

SPECIAL
3 DAYS ONLY
Guaranteed all fir wood blocks and bark slabs in 12-inch lengths for kitchen range, furnace or fireplace. No rubbish.
5 cords $18.00
2 cords 8.00
1 cord 5.00
JAMES BAY WOOD CO.
Garden 5524 Days

Save $100.00
ELECTRIC REFRIGERATORS
We have 3 machines of a well-known make which have been used for display purposes only.
ACT NOW!
Give Us a Call
W. R. MENZIES & CO. LTD.
E 8413 — 911 FORT ST. — E 7713

Wonderful Wools for the Workaday Girl

They're right in every way for the career woman . . . smart, practical, chic. In one and two-piece styles, these dresses are presented in all the new and glowing colors for fall. One and two-piece styles in your size and for your taste. Use our lay-away plan and our budget terms that cost no more.

from $15.95

Mallek's
1212 DOUGLAS

It Is Convenient To Charge . . . No Red Tape To Have A Charge Account . . . Just Say: "CHARGE IT, PLEASE"

Fall and Winter DRESSES Silk and Wool 29.75 and Up

Have you seen the Patticat Dress? . . . it's newest for fall . . . Skirts that stand out by their own. See them, try one on and you'll fall in love with them.

Fall and Winter COATS 34.50 to 69.50

The cooler weather is here and you'll need a Winter Coat.

Plume Shop Ltd.
1740 DOUGLAS ST.
(Across from the Bay)
Phone Empire 5621

M&M **FRIGIDAIRE HEADQUARTERS** M&M

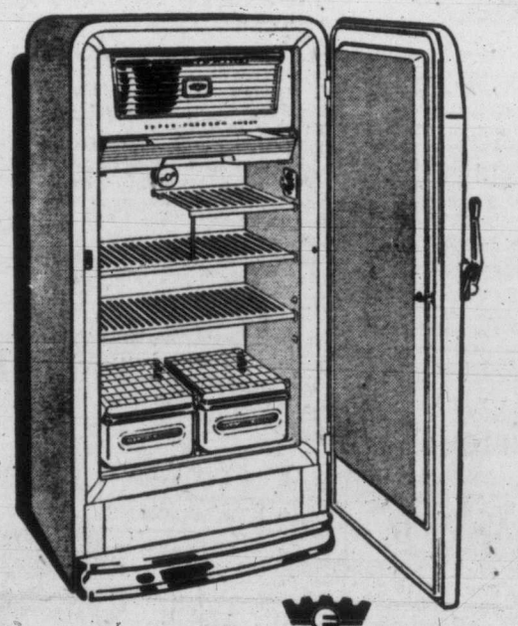

SALES AND SERVICE

92 YEARS SERVING VICTORIA
1400 Government
Phone G 1111
92 YEARS GROWING WITH VICTORIA

See How You Save on Saturday—
SPECIALS at Standard

CHESTERFIELD SUITES

On our Main Floor you'll find a grand selection of SUITES . . . from budget-priced models to the latest custom-made pieces. See these TWO SPECIALS for Saturday morning!

As illustrated, a lovely modern **TWO-PIECE CHESTERFIELD SUITE,** in all-wool frieze. Available in rose and green. A simple, modern suite with great appeal. Only—

239.00

TWO-PIECE CHESTERFIELD SUITE, covered in floral tapestry. Comfortable and sturdily made, with attractive outer trim. A real value at only

159.00

SLIP COVERS

On our Second Floor . . . **SLIP COVERS** of lasting beauty. Attractive FLORAL PRINTS, new in design, and in muted colors that are sure to please. Choose new covers today.

THREE-PIECE CHESTERFIELD SUITE, SLIP COVERED, for only 93.50
TWO-PIECE CHESTERFIELD SUITE, covered for 73.50
SLIP COVERS for **CHESTERFIELD** ONLY 49.75
SLIP COVERS for **ONE CHAIR** ONLY 24.95

Values for the NURSERY

See these **HIGH CHAIR** Specials. In solid hardwood, smart and sturdily made. Only

5.98

Same model with aluminum tray 8.90

SPECIAL HARDWOOD DROP-SIDE CRIB . . . Has cable spring, attractive decorated panels at each end. A Special Value.

18.95

See the MODERN HOME
Open from 2.00 to 9.30 P.M. SATURDAY, 3515 BEACH DRIVE. Furnished and Decorated by STANDARD

RIGHT THROUGH—YATES TO VIEW
Phone B 5111

Standard FURNITURE

Victoria Daily Times

The Home Paper

Published every afternoon except Sunday by The Times Publishers Limited, 2631 Douglas Street, Victoria, B.C. The Times is a member of The Canadian Press which is exclusively entitled to the use for publication of all news dispatches credited to it or the Associated Press, and also the local news published herein. All rights to republication of special dispatches are reserved.

STUART KEATE, Publisher — BRUCE HUTCHISON, Editor

What's Happening At Sooke?

IS THE GREATER VICTORIA WATER Board planning to permit extensive logging on the Sooke watershed, and if it is, will the operation endanger the future water supply of this area? The questions have been hovering in the back of citizens' minds as incomplete reports circulate regarding the proposed sale of timber northwest of Sooke Lake.

Misgivings have been made public by Gordon Sword, head of the South Vancouver Island Rangers Inc., who has consistently argued against removal of trees from that area.

Neither Mr. Sword nor any other Ranger poses as a water expert. He and his fellow members do, however, know the wild country on the watershed probably better than any other group of laymen in this region. Because of their knowledge of the woods and of the transformation which occurs as a result of logging operations, their point of view merits public consideration and inquiry.

Water is probably our No. 1 natural asset. The supply at Sooke and Goldstream will be of vital importance to this community, not only during our lifetime, but in the years to come. If logging operations are going to have any effect on that supply, the public should be informed.

No one questions the good intent of the authorities who control the watershed. They are men of high civic standing, and provision of a continuing and improved supply is naturally their objective. It is reasonable to ask, however, that they tell the public what plans are being drafted for the protection of the supply and what part agreements for logging may have in them.

As we understand it, the water board has in mind the selective logging of sections of the watershed with a view to using the timber to produce revenue for water system development. The board is a non-profit making agency. It faces heavy expenditure in the future. What it might realize from the sale of timber could go toward financing development and a supervised forestry program on the watershed.

The Rangers, according to opinions expressed at a recent meeting, feel that the board could make a terrible mistake on that point. They hold the view that the shallow soil in watershed regions could be lost before another crop of trees grows, that reforestation could be carried out only under extreme difficulties, if at all, and that the whole water supply is in jeopardy if logging is authorized.

The issue is one of direct concern to every water user. On that basis any negotiations which may be proceeding, any plans which are being drafted, should be given the full light of publicity.

How much of the territory involved would be logged? What does the board expect to receive from any contracts that may be awarded? How fully is Greater Victoria protected against damage to the watershed? How selective is selective logging? Is such an undertaking a gamble? And if so, how much are the people risking on it? Is the fire hazard increased or diminished by logging?

These are questions which only the authorities and specialists can answer. Surely they deserve replies before any action is taken. Once trees are cut, they can't be tacked back into place. New ones take 15 years to reach Christmas tree size and big timber cannot be produced in less than several generations.

Fact and Promise

AT JORDAN RIVER WEDNESDAY evening, Premier Johnson, speaking in support of Mayor Percy George, government sponsored candidate in the Esquimalt by-election, presented the credit side of the hospital insurance ledger. He told his listeners that since inception of the plan, 575,000 accounts amounting to $40,000,000 had been paid.

What that means in the relief of human pain and misery, no less than in terms of financial strength to hospitals, should need little elaboration.

Mr. Johnson made no effort to suggest that this was a gift of the government. Citizens generally are well aware of the fact that they pay for the service. They should know, too, that in the field of social services they can expect only what they pay for, though the burden is lightened for the needy.

At the same time, in another part of the Esquimalt riding, C.C.F. candidate Frank Mitchell was announcing that the C.C.F. stands for an old-age pension at 65 without a means test on a non-contributory basis.

There is no direct relationship between hospital insurance and old age pensions. Nor is there any relationship between a factual report on a service which is already supplied and a something-for-nothing promise suggested by Mr. Mitchell.

Funds for old age pensions have to be found somewhere. Perhaps the C.C.F. candidate has an eye on the profits of B.C. lumbering and mining companies, which he sees as a "golden source." That seems doubtful if he agrees with his fellow C.C.F.'er J. M. Thomas, who declares "that we of the C.C.F. are very proud of the fact that we are in a movement pledged to do all we can to eradicate capitalism . . ."

Mr. Mitchell seems to be promising the golden egg from a goose for which Mr. Thomas is already preparing the roaster—a procedure, incidentally which appears to have operated with disastrous industrial results in Saskatchewan.

Further than that, Mr. Mitchell is speaking words which can have no practical meaning. Even should he be successful in the by-election, he could merely add one to a minory in a legislature where the majority sees no reason to "eradicate capitalism" nor to lure support with the promise of something for nothing in the guise of pensions on a non-contributory basis to persons of 65 who need undergo no means test.

Let's Be Originals

ALTHOUGH WE IN VICTORIA ARE less likely to fall into the error than some parts of Canada, the warning voiced by Resources Minister Winters in Quebec recently might well be taken to heart in this community. The federal official urged Canadians to resist the temptation to become "mere carbon copies" of Americans. He called on us to develop our tourist trade with our neighbors by building our own distinctive Canadian culture. Too many American flags are flown in Canada, said the minister. Too much of our reading matter is American-flavored. And he pointed out that when American tourists come to this country to see something different, they leave with a sense of disappointment when all they can find is a copy—and often a poor one—of what they had left behind at home.

Victoria, with its English connotations—in some respects fast disappearing—has succumbed less to this trend than have some of our eastern cities. But Mr. Winters' point is well taken. We should be ourselves; that is what visitors wish to see. A fake "Canadian" restaurant would give us no joy if we had journeyed all the way to Louisiana or Texas to see something American.

It is claimed from time to time that we should cease trying to be "English" here too. But that is open to question. The history, the tradition and the current life of Victoria have sufficiently large elements of English influence to warrant the argument that "being ourselves" in this city must inevitably include exhibiting that aspect of our dual nature. But we agree with Mr. Winters' main thesis—no carbon copies.

Prime Ministers Live Long

IN WASHINGTON STATISTICIANS have calculated that the average life of an American President is only 62.4 years.

This news started the Montreal Gazette on its own inquiries in Canada. It finds that Canadian prime ministers generally live into advanced old age.

Only one of them, Sir John Thompson, died under 70. He dropped dead at Windsor Castle at the age of 50, but since he had been in office only a few months his death can hardly have been due to official strain.

The only ex-prime minister alive now is Mr. Arthur Meighen, who is hale and hearty at 77. Mr. St. Laurent, now in his seventieth year, apparently has a long time of activity ahead of him.

Why is it that the Presidency destroys the health of its incumbents while government in Ottawa evidently prolongs a man's life? "Perhaps," says the Gazette, "it is the pure air of Parliament Hill. Or perhaps it is the essential tranquillity of the Canadian scene."

The air, no doubt, is pure on that noble eminence above the Ottawa River, but it contains no tranquillity. Life there is getting harder all the time. Prime ministers live long, we suspect, because in the hurly-burly of our politics only men of physical and mental toughness ever get to the top.

Anyway, if Mr. St. Laurent is succeeded next year by one of his fiftyish colleagues the new prime minister, by the law of averages, should be good for a couple of decades anyway, in office or opposition or both.

Mr. Yuan, The Hero

THE CASE OF YUAN KAI-LI IS INdeed depressing.

Mr. Yuan had worked so hard in a Shanghai steel mill that, a year ago, the Chinese communist government designated him a "model worker and combat hero."

At first Mr. Yuan enjoyed his work and his heroism but he has found it exhausting to maintain his old standards. He says that the responsibilities of his position in the new communist nobility are so heavy that he gets only three to five hours' sleep at night. He has to take "at least five injections of glucose each month to keep him going." Besides, he is dizzy, cannot think and falls asleep at his desk.

The trouble is that Mr. Yuan is no longer a simple steel worker. As a hero he must attend committee meetings almost nightly, some of them lasting ten hours. He must make speeches to inspire others in model work and heroism. As a result, Mr. Yuan is just worn out and about ready to call the whole thing off.

But of course he cannot call it off. Once a model worker in a communist state, always a model worker. Once a hero, no man can return to normal life.

The Liberation Daily, a communist party organ, has been looking into Mr. Yuan's case and declares that this "deviation" must be corrected. Just how, it does not say. By the time the government gets around to correcting Mr. Yuan he may be dead of work and heroism.

No matter, he will have demonstrated to his fellows the joys of working in a non-capitalist state when, if they had been born by ill luck in imperialist America, they might have suffered the horrors of a forty-hour week, without committees, speeches or glucose.

Policy Lacking In Financial Crisis

By JOSEPH ALSOP From Washington

THE storm on the horizon is a major financial crisis within the Western alliance. Britain's Chancellor of the Exchequer Hugh Gaitskell and France's Finance Minister Rene Mayer have come to Washington to announce that their countries cannot bear the full burden of rearmament without additional aid.

Alsop

Meanwhile, Congressional cuts in the foreign aid program have deprived American policy-makers of any easy means of helping their allies. Hence this as yet obscure financial crisis can quite easily merge into a full-scale political crisis, jeopardizing the effort of Gen. Dwight D. Eisenhower and even undermining Western unity.

THE cause of the trouble is simple enough. With heavy commitments to contribute to Western European defense, with a war on their hands in Indo-China, with a feeble government and a weak fiscal system, the French have in effect undertaken to pay more bills than they have money to meet. France's requirement of economic aid this year was originally estimated at just under $300,000,000. Congress has cut the sum available in half. It is now clear that the French need, not $300,000,000, but between $400,000,000 and $500,000,000. And they want the U.S. also to share part of the heavy cost of the Indo-Chinese war, which in effect defends all of Southeast Asia from Communist imperialism.

THE British case is even more serious. The Iranian oil crisis and the changes in the world economic situation wrought by Western rearmament have both been cruelly unkind to the British trade balance. After nearly two years of rebuilding their gold and hard currency reserve, the British were some time ago confronted with a change in the money flow. This quarter the flow has suddenly become a flood. In fact, it can now be disclosed that London's losses of gold and hard currency this quarter will be in the neighborhood of $500,000,000.

At its post-war peak, the British hard money reserve was only just under $4,000,000,000. Hence this quarter's outflow from the reserve is a supremely dangerous phenomenon. The position is somewhat optimistically expected to improve during the winter; but the British none the less cannot possibly get over the hump without financial help from the U.S.

JUST to complicate matters, besides needing financial help, Gaitskell must also ask for supplies of short raw materials, with which to make the exports on which Britain lives. If the raw materials cannot be allocated, the need for financial help will be proportionately magnified.

In Britain, particularly, the crisis has the widest political implications. Some months ago, Aneurin Bevan raised the flag of anti-Americanism, declared that Britain would run into trouble with the rearmament, and rebelled against the Labor party leadership. Failure to help the British over the hump will be tantamount to throwing all the wiser, more moderate and more far-sighted leaders of the Labor party, such as Gaitskell himself, to the Bevanite wolves.

THE icing is put on this crisis cake, so to speak, by the further fact that Gen. Eisenhower's SHAPE planners, after the most careful pruning and paring, are still convinced that there is a gap between present rearmament plans and the forces the West really needs. This gap is on the order of twenty divisions, and almost twice as many air groups. Hence, American negotiators have actually been pressing the French and British to extend their rearmament programs, at the very moment when it has become plain they could not sustain the programs already launched.

ALL this sounds very desperate, and so far as covering the famous gap is concerned, it no doubt will be desperate. Fortunately, however, it may be possible to solve the more immediate problem of giving the British and French enough of a helping hand so that they can just struggle over their respective humps. In the British case, Secretary of the Treasury John Snyder will have to summon up courage to suspend the first installment of interest and amortization on the British loan of 1946. In both the British and French cases, money voted for military aid will have to be spent in such a way that it gets economic as well as military results.

THIS means, very simply, that a considerable part of the military aid appropriation will have to be laid out on "offshore purchases," to use the current bureaucratic jargon, which means purchases of weapons and other military equipment in Britain and France. The sums involved are not by any means staggering—$750,000,000 of "offshore purchases" would probably give the British and French the dollars they require, as well as meeting the needs of the other allies and by so much reducing the inflationary strain on America's own economy.

The real danger is only that the fantastic cumbersomeness of the U.S. governmental structure will prevent the rather simple necessary steps from being taken. And the symptom of this danger is that the American policy-makers have as yet failed to take any hard decisions on this urgent problem, so that Gaitskell and Mayer find this great country in the somewhat humiliating position of lacking a policy.

Train Time

Exchange

Our ears hardened against the scream of passing jets and the snarl of 100 m.p.h. motorcycles, we have been reading of the competition among British railway companies more than 50 years ago. It was some time before the public became aware that the trains to Scotland were being hustled north faster and faster; when it was realized they were racing crowds used to wait at the stations to see the expresses go through.

The companies, as the excitement rose, began to strip down their trains to let them go more quickly and it was something of a triumph when an express steamed into Aberdeen 10 hours out from Euston station, 500 miles away. Then another train got the time down to eight hours and 32 minutes.

Now competition has been extinguished and modernistic monsters puff from London to Aberdeen. And, in this age of speed, it takes them 12 hours.

Moscow's One-Man Band

As Our Readers See It

PROTECTING TREES

Superintendent Warren is 100 per cent right on the proposed vandalism of destroying our beautiful trees on Vancouver Street, when this is widened in near future.

We will not tolerate it, and we will back Superintendent Warren to the limit.

ROBERT G. JACKSON

Taxpayer.

STRIKING?

In your editorial in the Times of Aug. 27 you state, "No considerable groups . . . of Canadians . . . have any thought of striking against the nation in time of peril."

Do you remember that before 1939 the federal government had passed a law limiting profits in the armament industry to 5 per cent. On the eve of Dunkirk, Mr. Rogers, then minister of national defense, toured Canada trying to place munition contracts at 5 per cent. He was unable to get any firm to accept contracts on those terms. Until the limit on profits had been removed and the cost plus contract introduced no Canadian corporation would produce arms for the national emergency. Wasn't this "striking against the nation in time of peril"?

FRANK SNOWSELL

480 Marigold Road.

Under Our Roof

By JOHN RHODES STURDY

DEAR SIR (Hamish wrote from Vancouver) we expect to leave any minute now for your island, on account of Little Augie came out yesterday. The Colonel and I were at the courtroom early, because I said Little Augie would be glad to see a couple of friendly faces in the audience, being a sensitive soul as you know. We were delighted when he appeared looking so well, and his boyish face lit up in a lovely smile when he spotted us.

Sturdy

What's the charge, the judge asked.

Holding a raffle, the court said.

A terrible hush fell over the courtroom then, and a lady next to me began to sob quietly into her handkerchief. He's so young, she whispered, and that worried me, and I asked, Is it serious? and this little old lady drew a finger across her throat and made a horrible sound. Then she started sobbing again.

Tell me the details of this heinous crime, the judge said.

The accused, said the court, was apprehended while attempting to sell raffle tickets for the Lion's Gate Bridge. He was also offering the lions as a promptness prize.

Stand up, the judge said to Little Augie. What is your business?

I am a Purveyor of Potables to the Underprivileged, said Little Augie proudly.

Have you anything to say before I pass sentence?

I certainly have, your honor, said Little Augie. I wish to say that I am a stranger in these parts, and that I come from the iniquitous East, but I am trying to start a new life out here and become a worthwhile citizen. It is the fault of my upbringing and my past environment, your honor, that I never understood the terrible meaning of the word—I shudder to speak it—raffle. I wish to say, your honor, that I am glad I went to jail. I have learned the error of my ways, and I also wish to thank the warden and all the guards who helped me purge myself of this hideous crime. And I wish to state, to everybody listening to me in this courtroom and to the vast millions of the television audience—raffles do not pay.

The Colonel whispered to me: Pretty good, eh, my boy? I wrote it for him.

But, Colonel, I said, he's not on television.

Who can tell these days, the Colonel said.

Well, there was quite a sensation in the courtroom following Little Augie's speech, and I could see that the judge was visibly affected by this frank confession, and instead of reaching for his black cap he said: Time in jail. Next case.

Well, I thought that would be the end of it, but Little Augie was not finished. When he heard that he was free he turned to the judge again and said, "Your Honor, I cannot thank you enough for your leniency, and I wish to do you a small favor in return. As soon as I get set up in my little place, I will see that you get a case of the very best. I am negotiating for a shipment of uncut Bourbon from a wholesale house across the line, and I want you to be the first to sample it. Also, remember, your honor, that you are welcome at Little Augie's anytime and everything for you is on the house. And incidentally, if anyone else here is interested in visiting a select and dignified establishment where only the very finest is served, please give your names and addresses to the two gentlemen in the audience, my frinds Hamish and Col. S. Skeffington-Smutts (Ret.) and you will be notified of the date for Little Augie's Grand Opening. Thank you.

Well, when the commotion died down, Little Augie, the Colonel and I were given something the judge called "Floaters," which mean we have to leave town inside of 24 hours. So that's what I meant when I said we would be leaving for your island any minute now. Yrs. Hamish.

The Thrill That Comes Once in a Lifetime BY H. T. WEBSTER

Arsonists

Montreal Gazette

The Soviet Russian Empire, with its centralized position, maintains a constant series of frictions, large and small, around its vast borders. At any time, one or more of these friction points may produce a burst of flame, at Berlin or Hong Kong, Iran or Tibet. The western nations, lacking as yet the men and the arms they are now assembling, are forced to keep watch on this whole vast perimeter, like a small force of forest rangers surrounding timberland filled with arsonists.

Queuing Up To See History

By FRANCIS WATSON, O.B.E.

ONE of the quietest of London's queues is that which winds its way, on any weekday during the Parliamentary holiday, through the Houses of Parliament, or the Palace of Westminster—to give it the traditional name recalling the origins of government by discussion in the councils summoned by the early English Kings. The crowd of sightseers, Londoners, visitors from the Provinces and from overseas, is quiet because the voices of the guides are appropriately lowered in the majesty of their surroundings.

The tour culminates in the vast, ancient and historic Westminster Hall, which some call the finest medieval hall in Europe and I think of as the most impressive of all secular buildings in its associations. And then, before the visitors go out into Old Palace Yard, they can see just now, in some rooms off Westminster Hall, a special exhibition illustrating the history and meaning of Parliament in its three linked parts, King, Lords and Commons.

INVITES STUDY

Here, too, the line of visitors moves quietly, or did at least when I was there. The exhibition is entertainingly set out, but it invites serious study and it was getting it.

It is full of things that we know about and talk about but seldom quite understand: just how a Bill gets through its three Readings (if it does), goes to the other House with a Norman-French note on it, and at length becomes law with the King's assent; how any subject's grievance can be brought to Parliamentary attention; how the grievances of a whole class or the clamour for reform of humane pioneers have in the past secured their legislative effect; how the House of Lords still functions as the supreme Court of Appeal; and so on and so forth, until, in a section explaining the citizen's contact with Parliament, the two-way flow of information and influence, the visitor comes face to face with his own privileges and his own duties and reflects, no doubt, that before long we may be busy with another General Election.

NO PROPAGANDA

There is, of course, no party propaganda in this exposition, which is jointly organized by an official body, the Central Office of Information, and an unofficial one, the Hansard Society (so-called from the name of the famous Parliamentary reports whose public circulation, I notice, has gone up by leaps and bounds in the past ten years).

It is timed for Festival of Britain Year rather than Election Year, and most of the signs have been that the present Government has not particularly wanted the two to coincide. But the Trades Union Congress at Blackpool, to be followed in October by the Labor Party Conference and the Conservative Party Conference, all meet this year in an atmosphere of electoral preparedness, even if the party policy documents are not yet called election manifestos.

In the absence at present of a clear-cut issue of foreign policy—with stalemate at Teheran and Kaesong and consent rather than enthusiasm, for the peace-treaty with Japan—all the party gossip from either side that I have heard centres upon rival attempts to make our great national effort seem worth while. The key words are prices, profits and production.

Ups And Downs

By BRIAN TOBIN

"IT'S a funny thing," said the Elevator Man, "how humans react to pain. You can probe a wound, or a splinter, or a sore tooth yourself and it doesn't hurt half as much as when somebody else does it. But often when you accidentally bang your finger, or kick your own shin or jab yourself, it seems to hurt twice as much as the accidental knocks we suffer from other people. Probably it's because of the mental result. We know we could kick our neighbor and get even—but who are you going to kick when you've just crunched your own hand with a hammer or dropped an axe on your foot? Then you've got two reasons for being mad—physical and mental—and that gives a double emotional splurge. In the old days they had whipping boys to take it out on—the forerunners of psychiatrists. Nowadays you just swear at the government. Going down!

Tobin

"It's almost as bad," said the Elevator Man, "when the culprit is not yourself but one of your own. You can sympathize with that fella down in New Jersey the other day who was driving down the road. An approaching car swung over into his path, on the wrong side of the road. He swerved over to avoid it. The other car did too. Then both jammed on their brakes to avoid a crash. The fella hopped out to give the other driver a piece of his mind—and found himself staring at his own son. It's pretty hard to blame another fella for exhibiting the brains you gave him yourself. Lower main!

"You've got the same problem," said the Elevator Man, "when you're trying to put over a fast one and find it matched, when your lie is met by a better lie, when you're robbed faster than you can steal. Then you've got a good complaint but you can't voice it. You're right but not righteous. In fact you're in the same spot as the Scotch golfer. 'I'm not playin' any more with McPherson,' he growled. 'He's a cheat.' 'How do you know?' asked a friend. 'Well,' says the golfer, 'how could he ha' found his ball on the edge o' the green when I'd already slipped it in ma pocket?'"

A man's home has always been his castle, but it is just lately that most any kind of home brings a price big enough for a castle.

St. Laurent Defends Preparedness Program Of Nations Within Alliance

TORONTO (CP)—Prime Minister St. Laurent said Thursday night that nations would have to be more willing than they now are to acknowledge common obligations before law could take the place of war.

He told the Canadian Bar Association at its annual dinner that the rule of law could only be established by the acceptance through the greater part of the world of common principles to which well-ordered nations should conform.

"But if we are to establish the rule of law among nations," said the prime minister, "we must have sufficient force to uphold the law."

An aggressor who is a world power might be deterred by the sight of powerful forces in the "hands of those who genuinely want peace," said Mr. St. Laurent.

But in the final analysis the deterrent effect of power depended upon the willingness to use it.

The prime minister felt that the legal process had been extended too rapidly in international affairs.

REDS AGREED

In forming the North Atlantic Alliance, the western nations were following a legal process to which the Soviet Union had agreed in the San Francisco charter.

Everyone in the free world would feel happier and more secure if the will of the United Nations were followed everywhere in the world, he continued. Since it was obvious that the surety did not exist, force must be mobilized in support of the will of the United Nations.

The prime minister admitted that the mobilization of force in support of the law was a fragile foundation on which to build a genuine rule of law.

But the United Nations with its constitutional veto was not a sufficient guarantee against aggression.

"There is only one way to restrain an aggressor . . .," he said. "That is by being prepared, if the worst comes to the worst, to use force."

RECORD INFLUX

LONDON (CP).—The number of visitors to Britain from Commonwealth and Empire countries during July was estimated at 15,000 and the total from all parts of the world was 124,184—an increase of 15,716 over July last year.

ESQUIMALT BY-ELECTION returning officer is J. E. Leggatt, 1160 Craigflower Road, who has set up offices for the Oct. 1 vote preparations at 1230 Esquimalt Road. He will be assisted by 50 deputies and polling clerks. There will be 19 polling stations to be announced at a later date. (Times photo.)

Reserve Sailors To Stream Gear

Members of Victoria's reserve naval division, H.M.C.S. Malahat, will sail to Seattle this week-end on a training cruise.

The trip will be made aboard H.M.C.S. Sault Ste. Marie and minesweeping exercises will be carried out.

The ship will leave Esquimalt Saturday at 1.30 and will return late Sunday afternoon. Arrangements have been made for a bus to pick up personnel at the city scales at 1 Saturday afternoon.

CANCEL PARADE

The R.C.A.F. Reserve parade to the cenotaph Sunday to commemorate victory in the Battle of Britain has been cancelled, Sqdn.-Ldr. P. D. P. Holmes said Thursday.

Reason given is the delay in arrival of necessary uniforms.

Weather Synopsis

VICTORIA'S SUNSHINE TO DATE, 1951—2,173.7 HOURS

Synopsis: B.C. weather will be clear and warm today and tomorrow. Hot dry air moving towards the coast from the Interior will result in close to record temperatures in coastal areas. Interior temperatures will be close to 90 both today and tomorrow at several points in the southern part of the province.

Little change is expected for the next few days.

REGIONAL FORECASTS VALID UNTIL MIDNIGHT SATURDAY

VICTORIA: Clear and very warm today and Saturday. Wind northerly 15. Low tonight and high tomorrow, 55 and 80.

VANCOUVER AND GEORGIA STRAIT: Clear and very warm today and Saturday. Wind northwest 15 in Georgia Strait, otherwise light. Low tonight and high tomorrow at Vancouver Airport, 53 and 78; Nanaimo, 55 and 88.

WEST COAST: Clear and very warm today and Saturday. Wind northerly 15. Low tonight and high tomorrow at Estevan, 50 and 70; Port Hardy, 45 and 70; Sandspit, 55 and 70; Prince Rupert, 50 and 75.

TEMPERATURES

	Min.	Max.
St. Johns	44	60
Halifax	63	74
Montreal	60	84
Toronto	52	84
North Bay	52	71
Port Arthur	51	64
Kenora	47	55
Winnipeg	47	65
Brandon	43	60
The Pas	47	59
Regina	44	63
Saskatoon	43	64
Prince Albert	45	58
North Battleford	43	61
Swift Current	36	61
Medicine Hat	44	67
Lethbridge	49	65
Calgary	42	62
Edmonton	36	63
Kamloops	43	81
Penticton	45	75
Vancouver	52	67
VICTORIA	39	76
Kimberley	36	70
Crescent Valley	36	77
Prince Rupert	49	67
Seattle	56	77
Portland	55	88
San Francisco	56	72
Los Angeles	60	71
New York	70	83
Spokane	53	79
Whitehorse	51	56
Ottawa	62	87

Aquatic Events To Feature Show

Log burling and fly-casting demonstrations staged in a 75,000-gallon portable tank will be featured in Victoria's first Sportsmen's Show.

Sponsored by Esquimalt Lions Club, it will be held in Memorial Arena Sept. 20-22.

Other outstanding attractions will be a canoe-tilting contest, bathing beauty fashion revue, an aquacade staged by Archie McKinnon of the "Y," and an attempt by an angler to land a swimmer on ordinary tackle.

Won't Participate In Rate Protest

West Vancouver advised the city Thursday that while it agreed with Victoria's proposed joint brief of protest on increased telephone rates, it would not participate.

R. A. Harrison, city clerk, wrote that the municipality felt its interests were more closely allied with those of the Lower Mainland.

has No Paint Odor

- Covers in One Coat!
- Dries Quickly!
- Leaves No Paint Odor!
- Can Be Washed!

Baptone . . . the wonder wall paint . . . dries quickly to a rich, flat finish. One gallon does the average room!

On Woodwork Use Satin-Glo Satin

Washable semi-gloss for walls, woodwork or furniture. See it in wonderful pastel colors!

5.40 Per Gallon

PAINTERS' NEEDS • ARTISTS' SUPPLIES • SIGNWRITERS' SUPPLIES • BRUSHES and CLEANERS

WE DELIVER

Paint Supply — The SATIN-GLO Store

719 YATES STREET BEACON 3114

Blue Ribbon Coffee

Wonderful Flavour!

New Steamship Service to the North

WEEKLY COMMENCING SEPTEMBER 7

VANCOUVER - PRINCE RUPERT

5½-Day Cruise as low as $71.85

With calls at Campbell River, Ocean Falls, Kemano Bay and Kitimat. Leaves Vancouver every Friday 8.00 p.m., Pacific Standard Time, returning arrives Vancouver 9.30 a.m. Thursday. Excellent meals, comfortable stateroom and lounge accommodation. See your local agent.

Canadian Pacific

Rain's Around The Corner . . .

and EDDY Is Ready With

Raincoats

They're just what you want . . . smart, practical and priced for your budget. There's everything in this complete selection . . . Water-repellant corduroys, cover clothes, pure wools, gabardines . . . some have smart matching hats . . . others have interlining and zipper linings for whatever the weather. And prices . . . you'll love the low price tags that start at ---------- 24.95

KIDS' COATS

Downstairs, of course . . . and a complete showing for sizes 4 to 14. Trench-coat styles, showerproof, reversible plaids, all-weather weights, burberry styles, every kind for every weather . . . and prices as low as 9.95

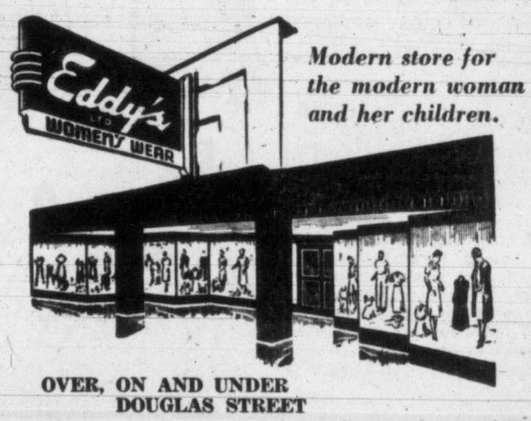

Modern store for the modern woman and her children.

OVER, ON AND UNDER DOUGLAS STREET

YOU, TOO, CAN CUT OPERATING COSTS WITH DODGE "Job-Rated" TRUCKS

WHAT "JOB-RATED" MEANS

A Dodge "Job-Rated" truck is engineered at the factory to fit a specific job . . . save you money . . . last longer. Every unit that SUPPORTS the load — frame, axles, springs, wheels, tires — is engineered right to provide the strength and capacity needed.

Every unit that MOVES the load — engine, clutch, transmission, propeller shaft, rear axle — is engineered right to meet a particular operating condition.

Whether your loads are big or little, heavy or light . . . your roads paved or rough, level or hilly . . . there's a Dodge "Job-Rated" truck engineered *to fit your job.*

If you now have too much power or capacity for your particular job, the surplus is being wasted — operating costs will be high. If you have too little power or capacity, the excess strain on your vehicle will result in heavy maintenance cost.

With a Dodge truck that has every unit from engine to rear axle *"Job-Rated"* — factory-engineered to haul a specific load over the roads you travel and at the speeds you require — it stands to reason that your operating and maintenance costs will be reduced.

For immediate savings and longer truck life, see your nearby Dodge truck dealer.

IMMEDIATE DELIVERY— PHONE YOUR DODGE DEALER FOR A DEMONSTRATION

FOR THE GOOD OF YOUR BUSINESS — SWITCH TO DODGE "JOB-RATED" TRUCKS

HON. GORDON S. WISMER

HEAR HON. GORDON S. WISMER

Attorney-General

Speak on Behalf of

PERCY GEORGE

Coalition Candidate for ESQUIMALT

TONIGHT

CJVI 6.30

CKDA 9.45

Esquimalt Coalition Campaign Committee

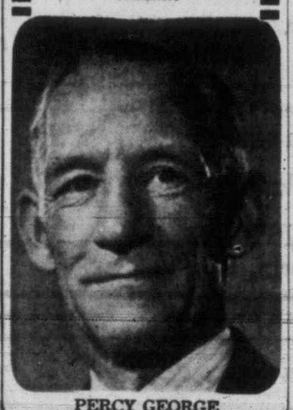

PERCY GEORGE

Woodward's STORES (VICTORIA) LTD.

Feature Value At Woodward's

Royal Vacuum Cleaner

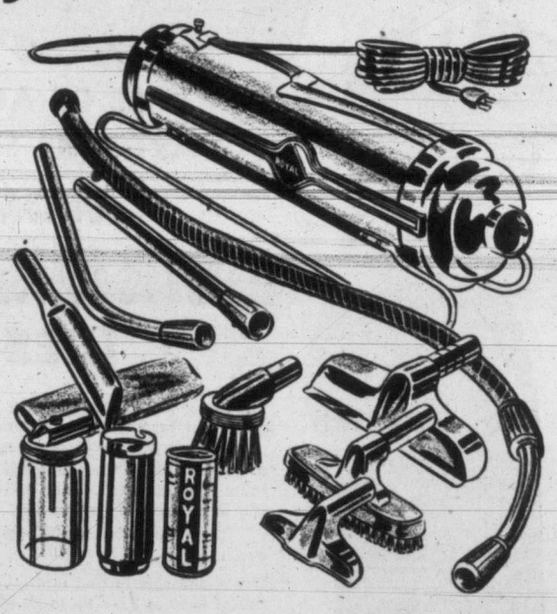

Here's a dandy cleaner . . . the very one for your home. Compact tank-type design . . . light, easy-to-carry. Built with strong suction . . . cleans quickly, effectively.

- No Radio Interference
- Full set of 8 Cleaning Attachments
- Easy-to-Empty Dust Bag

94.50

$20.00 Trade-in Allowance on your old machine. You pay ONLY 12.45 down, balance on easy monthly payments.

FREE Delivery

You Always Save at Woodward's

Getting it at Woodward's is Your Best Guarantee

Douglas at Courtney St. Telephone B 7231

Store Hours: 9 a.m. to 5 p.m. — Wednesdays: 9 a.m. to 1 p.m.

Bennett Predicts Coalition's Fall

Esquimalt 'Key Log' To Be Shifted By New Political Force On Move

The Coalition government will collapse if the "key log" Esquimalt by-election is lost, W. A. C. Bennett, Independent, told a meeting last night at Esquimalt's Boilermakers' Hall.

Mr. Bennett, who with Mrs. Tilly Rolston crossed the floor of the House at the last session, was speaking in support of Independent candidate Cmdr. A. C. Wurtele.

"The government is on trial and it knows it. That is why Premier Johnson is speaking at every meeting in the campaign. He has never done that before. The whole of the province is watching this election," declared Mr. Bennett. "And the government will be defeated."

The South Okanagan M.L.A. stressed that Cmdr. Wurtele does not represent a splinter group, but a new political force opposed to monopolies on one hand and state socialism on the other.

"I appeal to the electors to join the new crusade for good government in B.C.," said the speaker.

Mr. Bennett said the present Coalition Government is as different as "night from day" compared to the original Coalition Government. He referred to the present government as a "Saturday night rich" group which is pyramiding the province's debt.

"The abuse of power by the Coalition Government is terrible," declared Mr. Bennett.

WENT BACK ON PROMISE

If ever a government went back on its principles and promises, it is the present Coalition Government, Mr. Bennett contended.

"We didn't break faith by crossing the floor of the House—the government did," said Mr. Bennett. "We ask you to cross the floor, too."

Mr. Bennett compared B.C.'s hospital insurance with Alberta's, noting the latter was on a voluntary basis and chronic cases were not excluded.

"There is no ducking out from under here," he said.

Mrs. Rolston, also speaking in support of Cmdr. Wurtele, said most of the members sent to Victoria are "window dressing."

She warned Cmdr. Wurtele he will go to the Legislature with many ideas, but may never have a chance to execute them.

44 POTENTIAL PREMIERS

"How many of the members will stand up to support you? Forty-four of the 48 are potential premiers and won't do anything to hurt their chances. I had no premiership ambitions and I did what I felt my constituents wanted me to do. I didn't agree with the government policies on hospital insurance and a dozen other things," said Mrs. Rolston.

At one point Mrs. Rolston referred to the Cabinet as the "11 boys in the ivory tower."

She said Cmdr. Wurtele will be able to stand on his own feet, but "a man from Victoria will not." Esquimalt, she added, has grown up and has a right to have its own member.

In a short talk, Cmdr. Wurtele said he owed no allegiance to any political party. He said the majority of the people feel the hospital insurance plan has been carried out in a dictatorial manner. The candidate, a member of the Royal Jubilee Hospital board, said the board hadn't been taken into the government's confidence.

Liquor laws, according to the candidate, should be amended to serve the interests of temperance and sane drinking.

SUMMER-WEARY FLOWER BASKETS MAY HANG AGAIN FOR ROYALTY

With their flowers pale and wan from the long summer heat, 550 baskets were quietly slipped from their lampstand moorings Thursday midnight.

After delighting the tourists throughout the holiday months they will go into Beacon Hill Park's nursery, for winter rejuvenation.

Suggesting that some baskets be put up while the Royal visitors are in the city in mid-October will be considered, according to Acting-Mayor Frank Mulliner.

MAIL ANNIVERSARY

Transport of mail by state motorbuses began in Finland in 1921 over an 80-mile route.

As long ago as the 1st century the Alexandria philosopher Hero constructed a crude form of steam turbine.

MILL ENDS

See Us for Your Roofing or Stucco Requirements

2-Ply, 3-Ply and Mineral Colored, Weathermax and Stucco Base Felt

We Can Supply Your Needs

PRICED TO SELL

COME AND BROWSE
ALWAYS SOMETHING DIFFERENT

CAPITAL IRON AND METALS LTD.

1824-1832 STORE ST. G 2434 - G 3441

To millions of families
REGULARITY
is a 3-letter word!

Yes! For the best and simplest reasons, millions of families rely on ENO to help Nature keep them well and happy.

ENO'S "Fruit Salt" provides the *gentle, thorough, safe* laxative they want for both old and young . . . a gentle, thorough, safe laxative and *mild* antacid combined.

Your family too can depend on ENO . . . a good thing to have always in the home, for use every day when needed. Buy the large family size today—at your favourite store.

ENO
a family word for regularity for over 80 years

ENO'S 'FRUIT SALT'

Gentle Laxative — Mild Antacid

A limited number of
WOMEN
WILL BE ACCEPTED FOR PART-TIME SERVICE IN THE
WOMEN'S
ROYAL CANADIAN NAVY
(RESERVE)

The young woman who joins the WRCN(R) is preparing to serve in the defence of her country — in duties for which she is particularly suited.

She will attend Navy Reserve parades at least one night a week, and will receive the same training and pay as for men of the Reserve. She will enjoy companionship, learn self-discipline, leadership and skills which may be valuable in civilian life.

The young woman who join the Navy Reserve, serves Canada!

Requirements:
Single, and able to pass medical and aptitude tests. Age limits for new entries is 19 to 25 — up to 29 for those with technical experience — or up to 35 for former "Wrens".

Training:
You may secure training to serve in such duties as:

- Harbour Craft Operators
- Communicators
- Storeswomen
- Writers for Pay and Administration
- Radio Technicians
- Electrical Technicians
- Medical Assistants
- Naval Air Women
- General Duties
- Radio Technicians (Air)
- Electrical Technicians (Air) and for Maintenance and Inspection Duties with the Naval Ordnance Branch

JOIN THE WOMEN'S ROYAL CANADIAN NAVY (RESERVE)
SERVE CANADA — IN YOUR HOME TOWN — IN YOUR SPARE TIME

Illustrated is a new made-to-measure uniform issued free to all women accepted in the WRCN(R) — part of a complete clothing kit, including summer and winter uniforms.

APPLY TODAY TO THE RECRUITING OFFICER
H.M.C.S. "Malahat"
H.M.C Dockyard
Esquimalt, Victoria, BC.
Phone Garden 8422

NR-30

SUNSET STORE

FALL SUNSET SALE

M&M

FIRST BIG SATURDAY STORE HOURS 8:30 to 5:30

ELECTRIC HEATER 5.59
GARBAGE CAN 3.19
AUGER BIT SET— 7 bits in case 4.95
EXTRA SPECIAL FURNACE SCOOPS 1.49
TORCHERE FLOOR LAMPS 14.95
WEATHERSTRIP— 12 foot 13¢
BED LAMP 1.98
HOCKEY STICK 99¢
Regulation Size PUCK 17¢
BEDROOM FIXTURE, at 2.09
HOUSEHOLD SHEARS — Plated blades. 7-inch 1.59 8-inch 1.98
COCO DOOR MATS— Size 27x16 1.69
THREE-FOLD FIRE SCREEN 6.69
BRASS FINISH HEARTH —Set 13.95
COAL HOD 1.98
FIRE SHOVEL 29¢
OIL HEATER 8.45
WHITE ENAMELLED OVAL DISH PAN 1.19
POTATO CHIPPER 1.43
REAMER AND JUG SET 39¢
ONE-MAN SAW 8.35
ALUMINUM KETTLE 1.39
RUBBER DRAINER — With tray 4.89
FAST CUTTING BOW SAW, at 2.79
ACCORDION CLOTHES DRYER 2.49
66-PIECE ENGLISH DINNER SET 17.95
BONE CHINA CUP AND SAUCER 69¢
CASTER CUPS— Set of four 17¢
HEAVY DUTY AXE 2.79
½-INCH BOILER DRAIN, at 1.09
SAFETY HASP 18¢
EXHAUST DEFLECTOR 1.19
GLASS KNOB LATCH SET 2.19
WRENCH SET 2.39
PADLOCK 59¢
FOG LIGHTS 5.29
VISE, at 2.69
PRECISION-MADE BIT BRACE 3.09
NIGHT LATCH— With two keys, 1.89
AXE HANDLES 59¢
50-FOOT STEEL TAPE, at 6.59
PLIERS 54¢

BE SURE to Call This SATURDAY There are Many More SPECIALS ON DISPLAY

M LENNAN M FEELY M&M & PRIOR LIMITED
1400 Government St. Phone G 1111

Greater Co-Operation Among Western Countries Theme Of Ottawa Pact Meet

OTTAWA (CP)—A broad general agreement on the need for greater economic co-operation among countries of the western world may emerge from meetings here of the North Atlantic Treaty Organizations.

From the sessions, which will bring together many of the leading civilian and military figures, is expected to emerge a pattern for closer integration of the North Atlantic community.

Canada's External Affairs Minister Pearson told a press conference Thursday that it is hoped a resolution will be adopted, outlining in general terms the need for closer co-operation over the long haul. At the same time the meetings will discuss ways to meet the immediate threat of inflation.

There is, said Mr. Pearson, a feeling among member-nations of N.A.T.O. that inflation now is as dangerous a weapon as bombs.

The impact of inflation on the defense programs of the Atlantic countries is expected to be featured prominently in a report of the N.A.T.O. council of deputies to the main N.A.T.O. meeting.

OPENING CEREMONY

The council meetings will be formally opened Saturday at 12.30 p.m. E.D.T. in the Commons chamber. An inaugural ceremony at which Foreign Minister Van Zeeland of Belgium, chairman of N.A.T.O., will make a statement, will be open to the press.

From then until the conclusion of the meetings Thursday the discussions will be in private in the railway committee room. Elaborate security arrangements have been made to assure the secrecy of the meetings and for the protection of top secret documents.

Mr. Pearson said the discussions probably will cover:

1. Survey of the international situation at present.
2. An analysis of the defense programs of the member nations and consideration of what more they can do.
3. The impact of the defense programs on the economies of the countries.
4. Consideration of ways to improve economic and general co-operation among the nations.
5. The admission of Greece and Turkey to the organization.

New North Shore Road Start Soon

MISSION (CP) — Municipal Minister R. C. MacDonald said here Thursday that there will be a through highway along the north shore of the Fraser River from Vancouver to Hope, within the next 18 months.

North Shore communities have long sought a through road skirting the river and joining the Trans-Canada Highway at Hope, 100 miles east of Vancouver.

"The government now is pledged to spend $50,000 on getting the road through," he said.

Building Cut By Increasing Costs

Two members of a conciliation board in the dispute of local ornamental iron workers claim ever-increasing costs of construction are responsible largely for construction falling off here.

On this ground, they have gone against demands of the International Association of Bridge, Structural and Ornamental Iron Workers of America for a 20 cents an hour pay boost retroactive to April 1.

In their report concerning a dispute between the union and contractor A. W. Luney, the two conciliators, William McIntyre, who sat as chairman of the board, and E. McKinty, employer nominee, held that a 15 cent an hour increase, retroactive to July 1, was the most the contractor should pay.

U.N. Investigates Red Charges

An inspection team of Allied officers, accompanied by Chinese and North Korean Reds, searches a home in the cease-fire city of Kaesong to investigate Red charges that United Nations plane attacked the area. Gen. Matthew B. Ridgway admitted that the city had been strafed in error, but that no damage had been caused.

TOASTMASTERS TO VOTE

Officers will be elected by Camosun Toastmasters Club at its meeting next week in the Strathcona Hotel. At the last meeting a new member, B. C. Footner, was inducted. Ed Estlin was toastmaster and Vernon Footner topic-master.

MAYOR WOULD EARMARK MONEY FOR BUILDING NEW CITY HALL

The $150,000 received from sale of city-owned property on Pandora Avenue could be the start of a fund for eventual erection of a new City Hall, Mayor Percy Gorge thinks.

"It has been my considered opinion for some time that monies we receive from sale of city property could be put in a special fund," said the mayor.

Council by resolution can earmark any revenue in that way for capital expenditure, he added.

WANTED IMMEDIATELY

Experienced Display Man

for Hudson's Bay Company
Calgary, Alberta

This position offers advancement for young man with experience in display work and window trimming. Successful applicant must also have these qualifications:

1. Experience as Window Dresser
2. Age 25 to 35
3. Grade 12 Education
4. Promotional Qualifications

Please Apply Personnel Office

DOUGLAS AT FISGARD
Hudson's Bay Company
INCORPORATED 2ND MAY 1670

Toboggan slides for pigeons

When we put an aluminum roof on our Kingston, Ont. plant, we knew it would have many advantages for the people inside; but, frankly, we did not consider the pigeon population outside. They landed on the shining surface . . . slid . . . liked the sensation . . . made it a pastime.

Providing toboggan slides for pigeons is no part of our programme. However, the aluminum roofs which now dot the countryside do illustrate the rapidly growing demand for aluminum. To match growing markets like this, we are building new plants and powerhouses in Quebec and British Columbia. Aluminum Company of Canada, Ltd. (Alcan).

LEMON HART
ROYAL NAVY
DEMERARA RUM

This advertisement is not published or displayed by the Liquor Control Board or by the Government of British Columbia

. . . FOR RICHER FLAVOR

Aylmer tomatoes spend all summer lazing in the sun . . . soaking up "Old Sol's" vitamins and goodness till plump and red-ripe. Then, within 24 hours of picking, their superb flavor is captured in . . .

AYLMER CATSUP

Your Family Deserves Aylmer Quality

EASES BREATHING...

RELIEF FROM HAY FEVER AND ASTHMA

- Inhale the soothing herbal vapors of Kellogg's Asthma Relief — Breathing becomes more free and natural.
- Brings effective relief even to chronic Asthma and Hay Fever sufferers. Over 60 years in use. Available in cigarette form, if desired — Ask your nearest dealer.

NORTHROP & LYMAN CO. LTD., TORONTO
Est. 1854 SK-1

KELLOGG'S ASTHMA RELIEF

Everybody's Talking About This Great Razor Bargain!

Gillette ROCKET ONE-PIECE RAZOR

COMPLETE WITH 10 GILLETTE BLUE BLADES IN DISPENSER!

HERE'S the greatest bargain in shaving history! It's the new Gillette Rocket Razor and the amazing Gillette Blade Dispenser, now packed in a permanent Styrene travel case.

This razor changes blades instantly, shaves like a dream. For tops in shaving ease and convenience, buy a Gillette Rocket Razor Set—only $1.29.

BIG $2.00 VALUE For Only $1.29

NOW IN DURABLE STYRENE TRAVEL CASE

- Instant Blade Changing
- Real Shaving Comfort
- Double-Edge Economy

SMOOTH SAILING FOR ADVERTISERS

You'll enjoy "smooth sailing" in advertising when you combine high calibre copy and layouts with the pulling power of this newspaper!

Each and every day this newspaper sells thousands of items of merchandise for the businessmen and women of Victoria and Vancouver Island . . . every day this newspaper goes to work as salesman for our advertisers who have something to sell.

NEWSPAPER ADVERTISING quickly and effectively reaches the consumer public . . . presents a complete sales picture to a steady market.

Enjoy smooth sailing in your advertising . . . enjoy quick action results, more cash profits through the medium of . . .

NEWSPAPER ADVERTISING

FREE "Alice in Wonderland" Characters MODELLED IN FINE TOILET SOAP

PRODUCTS OF CANADA PACKERS LIMITED SOAP DIVISION

Bosox Again A.L. Threat As Yanks, Tribe Beaten

Anglers-Times Derby Nets Solarium $2,426

Sports Editor Bill Walker of the Times presents J. S. Holdtsock, administrator of Queen Alexandra Solarium, with cheque for $2,426.73 on behalf of the Times and Saanich Inlet Anglers' Association. This sum was realized from recent Anglers-Times Solarium Derby and represents largest single amount ever turned over to the crippled children's hospital through the medium of the yearly fishing derby under the joint sponsorship of the two organizations. Derby committee chairman Harry Woolston (left), Mrs. E. C. Peters, public relations officers, and George Mann, committee member, were present at the ceremony.

HUNTERS TAKE NOTE

All hunters who shoot banded blue grouse are requested to contact the local game warden at Campbell River or a member of the game department present at the checking station in operation at Campbell River.

RANDY TAKES BEATING FROM MR. BLOODSUCKER

LONDON (AP)—The pounding Randy Turpin took from Sugar Ray Robinson in New York Wednesday night is nothing to the shellacking he'll get from the local income tax collector.

Maybe he doesn't know it yet, but young Randy put his gleaming new middleweight crown on the line for not much more than peanuts.

By the time the commissioners of inland revenue—"Mr. Bloodsucker" to rueful Britons—have applied their tight formula on him, Randy's cut of $207,076 probably will have shrunk to a little more than $37,000.

IT'S MY VIEW

By BILL WALKER, Sports Editor.

This was the fellow who won the Pacific Coast Hockey League scoring championship last spring. This was the guy who said he would. And this was the brazen brat who was never afraid to belittle his own ability, with words—words he backed up by performance.

Yes, it was Eddie Dorohoy, sparkplug of the Cougars, whose moniker "Pistol" is engraved on the door of the 1951 model G.M.C. product he bought with his Cougar playoff bonus. And lest there be any doubts still lingering that the Cougars didn't get all they were promised, dispel them at once. They did.

Eddie was leaving town last week—leaving for a few days' rest at Medicine Hat, Alta., before embarking on another round of goalgetting for—well, that's where Eddie comes in.

Eddie didn't like it too well when he was informed by Montreal Canadiens that he would report to the Cougars' training site at Saskatoon without so much as a look-see at the Canadiens camp opening Monday.

Walker

He figured he deserved another shot at the big time. He had been up once before for a cup of coffee but the coffee had become cold before he got on the ice.

But this was 1951. Eddie had won the scoring championship. Surely that merited some attention.

"Not everybody can win the scoring title," said Ed.

"Frankly, I'm a little disappointed but I'm not letting it get under my skin. I'm writing a letter to Franke Selke (general manager of the Canadiens) and I may even write to Clarence Campbell (N.H.L. president). Yeh. I'm going to write to Campbell. At least I will find out where I stand."

"Going to report to the Cougar Camp?" a listener asked.

"Report to camp? Sure I'm going to report though I haven't signed my contract yet. You gotta have that ice time and you gotta have it at the start of the season. I'm not that dumb. I'll be in camp no matter what answer I get from the east, but I may be in Montreal before that.

Eddie Won't Be Caught Short

"You know these guys who don't report to camp are foolish. You can never get that lost time back and, if you arrive late, you're outta shape; take a long time catching up to the others and have a bad season as a result. And all that goes against you.

"Lookit me. Back in 1950 I'm on my way to a pretty good season when I get injured. I'm out of action for the last part of the year and my record doesn't look so good. Last year I have a good season, so I think I deserve a chance to go up. But now I get this.

"Hear from Selke? Yeh, I heard from Selke, but I want a more definite answer. This is my livelihood, you know."

General manager Fred Hutchinson admitted that Dorohoy hadn't come to terms, when he remarked: "Eddie's not too happy, I guess, but he's smart about one thing. He's coming to camp. Give him credit for that."

Meanwhile most of the other Cougars are coming into the fold, though Fiori Goegan left in a bit of a huff a while back.

"No I ain't signed," he said. "I am going to take a holiday and think it over."

* * *

Around the rest of the Cougar front—**Joe Evans, Jack McIntyre and Joe Medynksi** are signed . . . **Hugh Sutherland** and **Joe Cluman** have announced their intention to retire . . . **Reg Abbott** still has another year to go on a two-year contract . . . **Bob Frampton** signed with the **Canadiens** in Montreal . . . **Andy Hebenton** is expected to ink his contract with the Habs' western representative at **Saskatoon** and goalie **Tom Karakas** says he might take a school-teaching job . . . **Joe Lepine** will have his dealings with the Canadiens . . . Visitor in town this week from the mainland was **Albert Kirkbride** . . . **Victoria Athletics'** official home attendance this year was **74,148** . . . **George Eade** who is **United's** angel this year, is also backing the **Victoria City** team of the city circuit . . . We understand also that up in **Edmonton** they have an option system in effect for hockey games . . . nearly all seats are included in the plan and Edmontonians, **who haven't got seats and can't get them,** don't like it . . . With sellouts assured the **Flyers** should be able to get a contender in the **P.C.H.L.,** now shouldn't they? . . . **Cougars'** season reservations have hit the 2,000 mark. . . .

Solarium Derbies Realize $10,851

Proud to be associated with the Victoria-Saanich Inlet Anglers' Association in its efforts to assist the Queen Alexandra Solarium in raising funds, the Victoria Daily Times is pleased to announce today that it has again offered to co-sponsor the annual Anglers-Times Solarium Derby next year.

In the six years the angling clan has promoted derbies for the crippled kiddies of the Solarium a total of $10,851 has been collected and turned over to the Mill Bay institution.

"This year we went over the top. If the boys want me to manage things again next year we'll even beat this record figure," said Harry Woolston, derby chairman.

Woolston is the man who started things going on the Solarium derby back in 1946. Since then the V.S.I.A.A. has set aside a period each summer of devoting their efforts for "our kids" strongly backed by the Victoria Daily Times, the past three years.

In making the presentation of the cheque to administrator J. S. Holdstock, Times sports editor Bill Walker said The Times would back the derby 100 per cent in future years and expressed the hope that the Anglers would see fit to accept this offer as they had in the past.

Angling association representatives at a recent meeting of the derby committee expressed their appreciation to The Times for its support and expressed the view that The Times would be welcome to again assist in this worthwhile venture.

Kid Matthews Seeks Record

SEATTLE, Wash. (UP)—Harry (Kid) Matthews, ranking contender for the light-heavyweight championship, seeks to tie boxing's consecutive win record here tonight in his bout with California heavyweight champion Grant Butcher.

Matthews, riding the crest of 61 straight victories, needs a win over the California puncher to place him alongside Willie Pep in the record books. Pep's record included 62 straight wins, no draws.

BASEBALL

AMERICAN LEAGUE

	W	L	Pct.	G.B.
Cleveland	89	53	.627	—
New York	86	52	.623	1
Boston	83	54	.606	3½
Chicago	76	64	.543	12
Detroit	64	76	.457	24
Philadelphia	60	81	.426	28½
Washington	55	82	.401	30½
St. Louis	43	94	.314	43½

				R.	H.	E.
Detroit	001	170	000	9	11	0
New York	100	000	100	2	7	4

Trucks and Swift; Lopat, Morgan (5), Hogue (8) and Berra. Homers: New York, Mantle, 1st; Detroit, Wertz, 5th (2 on).

St. Louis	100	001	020	4	10	0
Boston	000	031	000	5	10	0

Garver and Batts; Parnell, Kinder (8) and Robinson. Homers: Boston, Dropo, 5th, Hatfield 5th; St. Louis, Wood, 4th (1 on).

Cleveland	000	000	000	0	3	1
Washington	001	000	00x	1	10	1

Lemon and Hegan, Tebbets; Porterfield and Grasso.

NATIONAL LEAGUE

	W	L	Pct.	G.B.
Brooklyn	88	49	.642	—
New York	84	57	.596	6
St. Louis	73	65	.529	15½
Boston	70	68	.507	18½
Philadelphia	66	74	.471	23½
Cincinnati	61	80	.433	29
Chicago	58	82	.414	31½
Pittsburgh	58	83	.411	32

(Day game)

New York	000	002	020	4	8	2
St. Louis	060	000	00x	6	10	0

Maglie, Kennedy (2), Konikowski (6), Corwin (7), Spencer (8) and Westrum, Noble; Poholsky, Bokelmann (3), Staley (8) and Rice. Homer: New York, Irvin, 8th (1 one). Winning pitcher, Bokelmann; losing pitcher, Maglie.

(Night game)

Boston	100	000	001	2	9	0
St. Louis	000	000	000	0	1	1

Spahn and Cooper; Brazle and D. Rice.

COAST LEAGUE

				R	H	E
Los Angeles	000	000	100	1	6	5
Seattle	000	001	20x	3	8	0

Lade, Spicer (6) and Dant, Peden (7); Schanz, Brown (7) and Erautt.

SOCCER MEETING

Jim Allen, manager of Army, Navy and Air Force second division soccer team has requested that all members and interested players meet at his house Sunday morning at 10.30.

TIME OUT! By Jeff Keate

"Coach says if you can't fight your way through to the locker room you're not worthy of a place on his team!"

INTERNATIONAL LEAGUE

Rochester	001	200	001	4	9	2
Syracuse	000	141	01x	7	8	1

Habenicht, Tiefenauer (5) and Bucha; Griffore, Hartley (4), Costello (6), Fasholz (7) and Baker.

(Syracuse leads best of seven semi-final series 3-0.)

Sports

Esks Face Stamps In Grid Feature

Carl Voyles, coach of the unbeaten Hamilton Tiger-Cats, thinks that any similarity between the Ottawa Rough Rider team that took a preseason pasting from the Tiger-Cats and the present Ottawa team, scheduled to tussle with the Cats in Hamilton Saturday, is purely coincidental.

Voyles scouted last Sunday's Rough Rider-Alouette game in Montreal during which the Riders swamped the Montrealers 33-8. He said last night the Ottawans have improved 100 per cent.

"Saturday's game may be one of the toughest in our schedule," he said.

The Big Four game in Hamilton is one of six senior grid games set for this week-end.

Montreal's three-time-loser Alouettes will be in Toronto on Saturday to take on Toronto Argonauts, winners of one game, losers of two.

In the Western, Edmonton Eskimos, leaders in the Western Interprovincial Union, go to Calgary for a whirl with the Stampeders and Winnipeg Blue Bombers travel to Regina for a tilt with Saskatchewan Roughriders.

The armchair quarterbacks say that Edmonton Eskimos are going to find the Stampeders a mean crew to trifle with. Two weeks ago, the Edmonton outfit took two games from the Stamps—but by the narrow margins of 18-17 and 5-0.

The Stamps are said to have improved since then. Last week they beat Saskatchewan Roughriders 9-7. And tomorrow they will have Royal Copeland back in their lineup. He is a former Toronto star who has been idle up to now with a preseason injury.

Island Team Named For Shield Match

Blair Range in Vancouver will be scene of the Butchart Shield Match, one of the most important shooting events of the season, Sunday.

It is a three-range match consisting of 10 rounds at each range fired at 300, 500 and 600 yards.

The best shots on the mainland will vie against the best on Vancouver Island for the Shield. Members of the island team are Joe Drysdale, Frannie Morse, Sid Rabey, Don Mecredy and Eileen Learoyd.

Team coach will be Major A. E. Evans.

The Shield was won last year by the Island team.

SPORTS MENU

2.30—Lower Beacon Hill: Soccer, Duncan Native Sons vs. Esquimat.
2.30—Athletic Park: Inter-city soccer, North Shore vs. Victoria.
2.30—Windsor Park: Cricket, Oak Bay vs. Alcos.
2.30—University School: Cricket, Incogs vs. Five C's.
2.30—Beacon Hill: Cricket, Albions vs. Cowichan.

FISHING IN the rewarding waters of Qualicum Beach recently, Graham McColl of Victoria really hit the jackpot. McColl's luck was all good as he hooked and successfully landed this fine array of cohoes.

WALKER CUPPERS ELIMINATED

16-Year-Old Youngster Gains U.S. Golf Semis

BETHLEHEM, Pa. (AP)—A poker-faced suburban New York lawyer tries his golf case against a youth young enough to be his son, and a portly 40-year-old realtor plays a smiling red-haired Texan today in the battle of unknowns for the 51st National Amateur golf championship.

An almost unbelievable wave of upsets that sent all nine Walker Cup team players to the sidelines narrowed the semi-final field to 39-year-old Joe Gagliardi, Westchester County, N.Y., lawyer; 16-year-old Tommy Jacobs of Montebello, Calif.; well-rounded Jack Benson, Pittsburgh real estate dealer, and North Texas State Teachers' College golf captain, Billy Maxwell.

Young Jacobs, who still has peach fuzz for a beard, played some of the four-day-old tourney's most sensational golf yesterday in eliminating Edward P. Martin, 4 and 2.

Officials of the United States Golf Association dug back to 1904 to find another 16-year-old semifinalist. He was Fred Herreshoff, who lost to Chandler Egan in the finals.

Gagliardi has earned the role of giant killer. First he eliminated defending champion Sam Urzetta, and then just to prove it was no fluke, he rallied to dump the last member of the Walker Cup squad, Charlie Coe, 1949 winner of the National Amateur.

RAINIERS GAIN P.C.L. FINALS

SEATTLE (AP)—The Seattle Rainiers took the opening baseball playoff series from Los Angeles last night with a 3-1 victory as Harold (Skinny) Brown posted his second triumph of a three-game series.

Seattle will now play Hollywood in the final best-of-five playoff series starting here Saturday night.

Dodgers All But Cinch In National

Dreams of a subway world series are not so bright today.

Brooklyn Dodgers, streaking six games ahead in the National League, are just about "in." But New York Yankees whose ball park is just a dime away, are showing signs of cracking up in the American League.

On paper the Yanks were expected to encounter little difficulty in hanging up their third straight pennant because of a long home stand, but they are failing to take advantage of the schedule.

The Yanks have played horrible baseball of late. It began Tuesday when they dropped a doubleheader to the tail-end St. Louis Browns. The Yanks rested Wednesday but the layoff did them no good.

Virgil Trucks and the Detroit Tigers turned back the Bombers 9-2 yesterday. The Yanks remain one game back of the front-running Cleveland Indians, who dropped a 1-0 decision to Washington's Senators. The third-place Boston Red Sox beat St. Louis 5-4 in 10 innings to climb to within 3½ games of the top.

SIX-GAME LEAD

Brooklyn pulled six games ahead of the second-place New Yorks without lifting a bat. The Giants dropped a 6-4 decision to St. Louis Cardinals in a unique day-night double-header. The Cards lost the night portion of twin-bill to Warren Spahn and the Boston Braves, 2-0. Spahn allowed only one hit, Al Brazle's sixth-inning single, in posting his 20th victory.

Mickey Mantle started the Yanks off in grand style by belting Trucks' first pitch for a home run. But the Tigers, aided by shoddy fielding, nicked Ed Lopat for single runs in the third and fourth and sewed the game up with seven runs in the fifth.

AMERICAN LEAGUE

	W.	L.	Pct.	G.B.	G.T.P.
Cleveland	89	53	.627	—	17
New York	86	52	.623	1	16
Boston	83	54	.606	3½	17

Remaining games:
New York at home (13)—Boston 5, Detroit 2, Cleveland 2, Chicago 3, Philadelphia 1.
Away (2)—Boston 3.
Cleveland at home (2)—Detroit 2.
Away (10)—Washington 2, New York 2, Boston 2, Detroit 3, Chicago 1.
Boston at home (9)—St. Louis 2, Chicago 2, New York 3, Cleveland 2.
Away (8)—New York (5), Washington 3.

NATIONAL LEAGUE

	W.	L.	Pct.	G.B.	G.T.P.
Brooklyn	88	49	.642	—	17
New York	84	57	.596	6	13

Remaining games:
Brooklyn at home (3)—Philadelphia 3.
Away (14)—Pittsburgh 2, Chicago 2, St. Louis 3, Boston 4, Philadelphia 3.
New York at home (3)—Boston 3.
Away (10)—Boston 2, Chicago 2, Pittsburgh 2, Cincinnati 2, Philadelphia 2.

WESTERN CANADA FINALS
LACROSSE
Memorial Arena, Monday, Sept. 17, 8.30 p.m.
Season ticket holders must pick up their tickets at the Arena Saturday, Sept. 15.
Box Office open 10 a.m. to 5 p.m. Tickets NOT picked up by 5 p.m. Saturday will be sold.
VANCOUVER COMBINES
vs.
VICTORIA SHAMROCKS
General Sale
Arena Box Office, Monday, Sept. 17, 7 a.m. to 5 p.m. and at 7.30 p.m.
Admission: 75¢ and $1.00 (Tax Included)
All Seats Reserved. Limit 4 Tickets to a Customer

Murdoch-Girard Ltd.
623 YATES STREET
Attention! Mothers and Fathers!
For Four Days Only
We Offer These Astounding Values!
YOUTHS' HEAVY NAVY BLUE ALL WOOL TOPCOATS. Sizes 34 to 36, full length, double breasted. Regularly priced at $42.50. NOW $17.50
MEN'S FULL CUT EGYPTIAN COTTON GABARDINE RAINCOATS. Regular $27.50, for $14.50
MEN'S ALL WOOL GABARDINE SUITS. Blue, brown and beige, at $45.00 and $49.00
These suits have been drastically reduced.
TROUSERS
Grey Gabardine. Regular $17.50 for $9.85
Other Fine Slacks at ⅓ Reduction
MANY UNADVERTISED SPECIALS!
NOTE—Inquire about our Made-to-Measure Department
The new fall and winter samples are here. Special attention to the ladies. Especially ladies and gentlemen who feel they are dificult to fit.

SUMMERTIME
Time again for
SILVER FIZZ
LONDON DRY GIN
Careful selection of the finest Oriental herbs and botanicals make Silver Fizz Canada's finest London Dry Gin . . . Dry and distinctive, you will like it as summer refreshment.
This advertisement is not published or displayed by the Liquor Control Board or by the Government of British Columbia.

shoes for Men of PARTICULAR TASTES
BRITISH Quality Footwear

Combining
• Handsome Styling
• Fine Craftsmanship
Brogues in Scotch grain and fine calf. Black and brown. 15.50 to 24.50
Dress Oxfords in fine willow and box calf. 15.50 to 17.50
Other Brand Lines 9.95 to 27.00
The Famous English "K," Padmore and Barnes Lotus, and James Allen of Edinburgh
"K" BOOT SHOP
FORT AT GOVERNMENT E 6215

Randy To Wait For Ray

NEW YORK (AP) — Britain's Randy Turpin must wait in line for a third title bout with Sugar Ray Robinson if the middleweight champ's manager, George Gainford, has the right dope.

Gainford's master plan for the Harlem sugar dandy calls for a mid-December charity defense for the Heart Fund at New York's Madison Square Garden. After that it will be Rocky Graziano in Chicago or Detroit, Laurent Dauthuille in Paris and then Turpin.

A third Robinson-Turpin scrap in London next June is in the works with Jack Solomons, British promoter, trying to set it up for White City Stadium. Nothing is definite yet but it's a natural after the sell-out crowd of 61,370 that bulged the Polo Grounds to pay a $767,626 gross gate.

Robinson, wearing dark glasses and a patch over his slashed left eye, met the press yesterday in his private office in Ray Robinson Enterprises, Inc., in Harlem. He wasn't quite as definite in his plans as Gainford.

"First, I'm going to devote a lot of time to my favorite charity — the Damon Runyon Cancer Fund," he said. "I'll get back in training in November and fight for the Heart Fund around Christmas time. After that my plans are not definite."

Maybe Sugar Ray will change his mind when he gets hold of his $248,491 share of the big gate, but he says he'll retire in a year.

SLOWED UP

"I know I've slowed up in everything," he said. "I used to see an opening and bang the guy. Now I can't always make the move I want."

Turpin, unmarked by the battle although he was stopped in the 10th round, also repeated his plans for retiring in 1952. Although he's only 23, he said he'll go back to work as a bricklayer's laborer after next September, come what may.

The sturdy Briton won't fight again this year. After a couple of days at his Grossinger, N.Y., training camp, he'll see the sights of New York. Then he'll sail for home on the Queen Mary Sept. 21. After a "holiday" he'll make a few appearances in the carnival boxing booths to oblige an old friend.

THE BIG SIX

By The Associated Press

Player and club	G.	AB.	R.	H.	Pct.
Musial, Cardinals	138	520	112	189	.364
Ashburn, Phillies	142	581	85	197	.339
Robinson, Dodgers	133	476	94	161	.338
Fain, Athletics	94	381	52	126	.331
Minoso, White Sox	136	493	103	159	.323
Kell, Tigers	133	536	84	172	.321

Runs batted in: American—Williams, Red Sox 119. National—Irvin, Giants 106.

Home runs: American—Zernial, Athletics 30. National—Kiner, Pirates 39.

Bring On North Shore United

Showing the confidence of youth in their smiles, three of the younger members of the Victoria United soccer team express their readiness for tomorrow's Coast League opener with North Shore. All around the 21-age mark, Ken Sneddon, Bill Hope and Don McGee, left to right, will supply the United with the shot in the arm that youth gives. Under the managing of Wallace Milligan, United have been working out strenuously to give Victoria a winning team. The club wound up pre-season workouts last night. Tomorrow's game will be played at Athletic Park with the kickoff at 2.30.

BAKER RETURNS TONIGHT AS COMBINES HOST ROCKS

Victoria Shamrocks can expect a rugged fight tonight when they journey to Kerrisdale Arena to engage Vancouver Combines in the fourth game of the Intercity Lacrosse League finals.

With the Rocks holding a 2-1 edge in games won, Combos will be shooting the works tonight to remain in contention.

Norm Baker will return to the club after an absence of one game. Rather than take a chance of aggravating Baker's foot injury, it is likely that coach Arnie Ferguson will use Baker only sparingly.

With Baker playing a utility position, Darrell Popham will continue to fill the wing berth absented by the blonde bomber.

Ferguson will use his newly-born defensive line-ups, partnering Red McMillan on one unit while Norm Coates and Len Scott will form the other duo. As was the case in the first three games, McMillan will once again attempt to shadow Combines' Gogie Stewart.

Royal Roads May Enter Vancouver Grid Loop

The fate of local Canadian football will be decided in Nanaimo Sunday when an important meeting will be held to form the British Columbia Rugby Football Union.

Delegates will be sent from teams in the Victoria and Vancouver junior league teams as well as representatives of both leagues.

Representing the Victoria loop will be president Mike Rynoski and secretary Ralph Pettersen. Each of the four teams, Oak Bay, Vampires, Royal Roads and Whitney's will send one representative. It is expected that Vancouver will send delegates from Meralomas and Blue Bombers.

Primary object at the meeting will be to draw up a constitution for the new union. The other major topic for discussion will be the possible entry of one of the Victoria teams in the Vancouver league.

At a meeting last night of local teams, representatives from Royal Roads stated that they were greatly interested in sending a team to Vancouver. The service team is the only club in the loop that could see its way clear financially to promote such a venture.

Bud Hocking Club Prexy

Bud Hocking was re-elected president of the Victoria Figure Skating Club by acclamation at its annual meeting last night.

Choice of vice-president and treasurer were again Jack Kilgour and C. R. Patterson. Miss Barbara Hunt was chosen secretary, succeeding Mrs. Beverly Gerrand.

Appointed to the executive committee were: Dr. and Mrs. R. B. Robertson, J. St. Pierre, H. Hornby, Miss Doreen Olson, Bert Saville and Denis Humphries.

The opening date for the skating will probably be around Oct. 10. Club application forms and information may be obtained at 1006 Douglas Street.

OPENER SATURDAY

Reds To Strip Balanced Side

Jim Spencer, North Shore soccer team manager, has spent some anxious moments rounding up a team for the Coast Soccer League opener against Victoria United at Athletic Park tomorrow but some last-minute hustling has rounded up a well-balanced crew.

Spencer's biggest achievement was the resigning of young Alec Reid. Reid was reported to be entirely dissatisfied with the treatment accorded him last season and was looking for another team. However, he has come to terms with the club and will be seen at one of the wing half berths.

In goal will be Frank Ashdown who will remain there until the club secures a younger player.

At the fullback position will be Harry Anderson and Ian Douglas. The middle rank will be made up of Reid, Gordon Norby and George Beckett.

WHITTAKER OUT

Trev Harvey will start at centre forward tomorrow as Fred Whittaker, the usual holder of this spot, is hobbled by a leg injury. Speedy Bobby Moulds will be at right wing while Albert Symes will hold down the other outside berth until Harry Buchanan, now playing lacrosse for Vancouver Combines, is available.

At inside right will be Bill Smith who will play there until he leaves to take up residence in Seattle around the end of October.

Bruce Ashdown, heavier by 20 pounds over last season, will start at inside left.

One valuable spare is Frank Rowson, a promising junior from Winnipeg, who was signed early this week. Rowson can play centre forward or inside.

Oak Bay Meet Starts Monday

Draw for the qualifying round of the Victoria Golf Club ladies' championship, which opens Monday, follows:

12.00—Miss Marjorie Todd vs. Mrs. G. E. Harris.
12.05—Mrs. G. H. Mearns vs. Mrs. H. Paterson.
12.10—Mrs. H. Husband vs. Mrs. V. S. Godfrey.
12.15—Mrs. P. R. St. John vs. Mrs. J. C. L. Edwards.
12.20—Mrs. G. H. Simons vs. Miss R. Dorman.
12.25—Mrs. W. H. Usher vs. Mrs. A. Milligan.
12.30—Mrs. H. F. Mathews vs. Mrs. A. L. Pidgeon.
12.35—Mrs. A. W. Hunt vs. Mrs. A. H. Alexander.
12.40—Miss J. Warter vs. Mrs. H. A. Tomalin.
12.45—Mrs. D. R. McColl vs. Mrs. J. H. L. Gillis.
12.50—Mrs. H. Parry vs. Mrs. J. Phetheam.
12.55—Mrs. R. Macleod vs. Mrs. A. B. Gonnason.
1.00—Mrs. H. F. Crowe vs. Miss N. Cornwall.
1.05—Mrs. R. R. Wide and another.

ESQUIMALT MOTTO

'We'll Wait And See'

The Esquimalt soccer team is playing it cautious this year. Manager Dave Shaw, who learned all his soccer in Winnipeg, reports that he has been in no hurry to sign any players; he wants to have a good look around to see what he has and what else he can get in the way of material for a top team.

Esquimalt last year won the first half of the Victoria and District Soccer League but were edged out by Vic Wests for the second-half honors. They lost in the playoffs to Duncan Native Sons who are defending champions this year. Esquimalt meets Duncan in the season opener tomorrow and the dockyarders will be out to gain a small measure of revenge for last year's defeat.

It would seem that Esquimalt will be strongest in goal. Bill McAllister, former English star and goalie for Victoria United two seasons ago, will be guarding the nets, giving Esquimalt one of the most experienced and classy goalers in this or any other league. In the fullback spots will be Glen Underwood, with Alcos last year, and Ken Druce, a member of last year's club.

The half line will have Nip Sage and Alf Jenkins flanking Norm Dickie, a junior who is being given an opportunity to show his prowess among senior company.

Charlie Constable, a transfer from Legion, will pivot the forwards from the centre position. Speedy Bill Walker and Doc Hayward will fill the inside slots with Alex Stewart and Gordie Duncan on the wings. Stewart is another junior player moving up. He is the son of Scotty Stewart, a name well known to Victoria soccer followers.

Other players seeking positions on the club—and the positions named above are only tentative—are Bill Youlden, Alf Armitage, Dave Huggins and Art and Ed Young.

Frank Clayton, an ex-player in the English third division, has been working out with the team and impressing with his hustle and ball finesse.

Clayton has had some trouble aclimatizing himself to the rougher Canadian game but manager Shaw is confident that Clayton will live up to all expectations.

Missing from the roster this year will be five players who were the key to the club last season. Heading the list of absent players is Ed Hardy who performed minor miracles in goal for the dockyarders last year. Hardy has taken a job in Vancouver this year and is reported to be playing in the Vancouver and District League. Don Robinson, better known for his softball playing is not returning nor are Roy Speller, Doug Hawkes or Hank Slater.

It's hard to lose players such as these but Slater and the dockyarders are not worrying. They are pinning their hopes on the junior players that have been brought up and banking heavily on the keenness that has been shown in all practises that have been held.

DRUCE HAPPY, BUT NOT THIS HAPPY

Someone, a souvenir hunter or a thief, wasn't satisfied to see the Shamrocks whip the Combines Wednesday. Whoever it was gained entry to the Shamrock dressing room and made off with a wallet and wrist watch belonging to Rock Tommy Druce.

Druce says the person who has his property can keep the money but that he needs the wallet for his personal cards and driver's license.

The Times sports department will accept delivery.

Finals Reached In Uplands Golf

Mrs. R. L. Pocock and Mrs. F. G. Hope advanced into the final round of the Uplands Golf Club women's "B" championships yesterday.

Mrs. Pocock downed Mrs. M. Whyte, 7 and 6, while Mrs. Hope defeated Mrs. R. Powell, 4 and 2.

First flight honors will be played off today when Miss M. Milburn and Mrs. D. S. Graham meet at 12.30.

OAK BAY CRICKET

Oak Bay cricket team will battle Alcos tomorrow at Windsor Park. Line-up for the Oak Bay team follows: Parkinns, Thornton, Odgers, Sparks, Geauvereau, Dutton, L. Eliot, Wright. Game time is at 2.30.

LIFT BOXLA TITLE

Saanich Peewee Champs

Saanich defeated Oak Bay 7-5 at Stevenson Park yesterday, to take the city peewee lacrosse championship and the Brock Whitney Trophy winning the best-of-three series in straight games.

Barry Waters proved to be the hero of the game as he scored Saanich's final four goals, starting as his team was trailing 4-3.

Other scorers for the suburban team were Norm Gallant, Tom Collett and Bill Wansbrough. Bob Bourke, Jack Showers and R. Peterson paced the Oak Bay squad.

Saanich and Fernwood will meet in the first game of their best-of-three final for the city bantam championship at Stevenson Park, Tuesday at 6.

Oak Bay and Fernwood will meet in the second game of a best-of-three series for the juvenile B title at Stevenson Park, Monday at 6. Fernwood leads in the series, 1-0.

EXHIBITION RESULTS

VANCOUVER, Sept. 13—(C.P.)—Exhibition Park race results:

First Race—
Lady Ginger (Ventrella) 8.30 4.35 3.90
Kenny Van (Coppernoll) — 6.15 4.75
Catchokah (Hernandez) — — 7.60
Time: 1:13.
Also Ran: Richochet, Northfield, Uncle Ol, Brighton Easy, Best Dressed, Nig G, Yates Junior.

Second Race—
Bill B (Coppernoll) 3.65 3.10 2.55
Motor Boy (Upshall) — 3.85 3.30
Ted Junior (Yeutter) — — 4.60
Time: 1:14.
Also Ran: Dorgan's Danny, Vegas Bum, Nahanni, Andy's Gypsy, Ashes Only, True Act.
Track Scratch: Rodstown.
Daily Double—$18.10.

Third Race—
Netherton (Hernandez) 4.05 3.00 2.45
My Recompense (Dye) — 2.55 2.75
May B Later (Filipchuk) — — 2.90
Time: 1:14.1.
Also Ran: Reciprocate, Morning News, Mahmoude.

Fourth Race—
Sweet Karen (Ventrella) 2.85 2.80 2.25
April Day (Yeutter) — 16.40 5.00
Sweet Stream (Filipchuk) — — 2.60
Time: 1:14.
Also Ran: Maethyl, Yreka Snow, Assayer, Bishop, Spanish May, Quick Tommy.
Track Scratch: Sporty Jack.

Fifth Race—
Vanity Code (Coppernoll) 7.65 3.50 2.80
Gearjammer (Upshall) — 3.55 2.95
Lassapetite (Yeutter) — — 7.05
Time: 1:13.1.
Also Ran: Vino Star, Royal Glory, Singing Pilot, Little Louella.

Sixth Race—
Tank Destroyer (Coppernoll) 7.00 3.45 2.90
Stubbs 2nd (Jackson) — 4.05 3.35
Bandra (Hernandez) — — 3.35
Time: 1:45.4.
Also Ran: Ladner Sim, Golden Glint, Tropic Sun, Toppet, Saanichton, Balko Boy, Vino Jose.

Seventh Race—
Frank F. (Martinez) 3.05 2.10 2.10
Information (Filipchuk) — 2.20 2.10
Pineworth (Dye) — — 2.20
Time: 1:41.
Also Ran: Supreme Leader, Carberry, Fair Ruffles.

Eighth Race—
Markendell (Filipchuk) 6.80 4.05 2.90
Curley K (Dye) — 8.70 4.75
Clontarf (Coppernoll) — — 4.80
Time: 1:45.
Also Ran: Sun On, Pappy's Flo, Sergeant Don, Best Results, Polipat.
Track Scratch: Norwester.
Quinella: $42.00.

JOHNSON APPROVED TAILORED SUITS FOR LADIES AND MEN
In the style that's right for you. 55.00 to 85.00.
JOHN McMASTER CLOTHING
1012 FORT STREET
LADIES' AND MEN'S FINE TAILORED CLOTHES

charge accounts invited
so you're going to college

"Pug" tan calf $16.95
"Pug" a solid subject in college circles
Ingledew's Men's shoe shop
749 Yates St.
mail orders promptly filled.

PURE WOOL COVERT CLOTH TOPCOATS
$55.00
Les Palmer LIMITED
714 View 1115 Douglas

MOTOR OIL
PURE PENNSYLVANIA 1 Gallon $1.46; 4 Gallons $5.60
Containers on Small Deposit.
SIMS' AUTO SUPPLY
QUADRA AT VIEW PHONE E 4513
"Everything for Your Car at a Saving"

Men's Shoes

Fred Grossmith
Yates at Government
GORE OXFORDS
In Black or Brown
10.45 to 12.95
MEN'S GHILLIE TIE OXFORDS
11.45
MEN'S BROGUES
12.95
MODERN SHOE CO.

BY APPOINTMENT SCOTCH WHISKY DISTILLERS — TO H.M. KING GEORGE VI Wm. SANDERSON & SON LTD., LEITH
FINEST SCOTCH WHISKY
VAT 69
Wm Sanderson & Son Ltd. LEITH
DISTILLED, BLENDED & BOTTLED IN SCOTLAND
'Quality Tells'
This advertisement is not published or displayed by the Liquor Control Board or by the Government of British Columbia.

"CEC" Fletcher's MEN'S SHOP
755 YATES ST.
E 5412
Keynote for Your Fall TOPCOAT

Be Natural
Be natural . . . in all these extra features preferred by men.
Bat-wing sleeve (very deep for extra comfort), full sweep back avoids tug, bind, or pull, with flat balmacaan collar for smarter appearance.
Tailored by "Londonderry."
65.00
USE OUR PERSONALIZED BUDGET PLAN
Hound's Tooth
Glen Checks
All-Wool Fabrics
Short - Regular
Tall Models
in the new DEVON MODEL
TAILORED BY "LONDONDERRY," NATURALLY AT "CEC" FLETCHER'S MEN'S SHOP

NATIONAL HAT WEEK: OCT. 13-20 INCLUSIVE
Smart travellers prove...*
more people wear STETSON HATS than any other brand
* A recent, independent survey of hats worn by Canadian airline passengers at Canada's major airports showed that Stetson led the next brand many times over. At Edmonton it was nearly 4 to 1.
Cosmopolitan travellers choose Stetson hats, because Stetson style, quality, and all those other things which represent value are standouts any place.
You'll be smart in the Stetson Wanderer $15.95

Other Stetson hats from $8.95
EDMONTON MUNICIPAL AIRPORT . . . WHERE STETSONS LED THE NEXT BRAND ALMOST 4 to 1

DOUGLAS AT FISGARD

Hudson's Bay Company

INCORPORATED 2ND MAY 1670

Store Hours: 9 a.m. to 5 p.m.; Wednesdays, 9 a.m. to 1 p.m. Phone E 7111

Samples! Children's Wear

The Best Values in Coats... Coat Sets... Snowsuits

Group 1

Toddlers' All-Wool Coat Sets

9.88 Set — Special Purchase Includes Leggings, Bonnet or Helmet

Catering to the "younger crowd" . . . these warm all-wool coat sets include leggings and bonnets for girls . . . leggings and helmets for boys! Smart styles for your wee one in popular fall shades. Sizes 1 to 3x.

BAY Children's Wear, Second Floor

Group 2

All-Wool Coats In Fall Shades

12.88 Each — Special Purchase Fully-Lined All-Wool Coats

Styled for Fall in shades your girl will love! Fully-lined wool coats designed to suit the junior miss! In growing girls' sizes 7 to 14x.

BAY Children's Wear, Second Floor

Group 3

Poplin and Wool 3-Piece Ski Sets

7.77 Each — Special Purchase Includes Jacket, Ski Pants and Hat

Smart, durable, three-piece ski sets for that young man or miss who likes to romp in the snow! Designed for added warmth, extra protection. In poplin and wool. Sizes 4 to 6.

BAY Children's Wear, Second Floor

Group 4

Poplin and Wool 1-Piece Snowsuits

7.77 Each — Special Purchase First-Quality Set Includes Helmet

Let it snow! Your young lad or lass will be warmly clad in one of these quality snowsuits designed by a well-known maker! Assorted colors. Sizes 1 to 3, and 2 to 6.

BAY Girls' Wear, Second Floor

Teeners' Dress Popularity Contest

TEENERS! Come in and receive your illustrated booklet and entry blank for the Teena Paige Contest! Win as many as **three** dresses by Teena Paige. Details of contest available in Junior Apparel Department.

Enter Sept. 15 to Oct. 6

Fashions For Teenagers . . . !

8.95 to 17.95

- Exciting New Dresses!
- As Seen in "Seventeen"

Wonderful new styles for teenagers by Teena Paige, for school, parties and dates. See them in corduroy, wool jersey, faille, velveteen, in new Fall shades. Budget priced. Sizes 9 to 15.

BAY Junior Apparel, Second Floor

Men's Oxford Shoes

- Seven Different Styles!
- Neolite Soles, Rubber Heels

7.95

Men! Your choice of Blucher, Balmoral style oxfords. Monk straps and brogues. Moccasin vamp with brass eyelets. Sturdy leather uppers. Black, brown, Burgundy. 6-11. D and E.

BAY Men's Shoes, Street Floor

18-foot Heavy Pushup Ladders 7.88

Extra Values in Housewares!

Boiling Kettles
Reg. 29c. 2-quart tin boiling kettles. Each 19¢

Dish Cloths
Reg. 19c. Heavy knit cotton dish cloths. Each 14¢

BAY Housewares, Third Floor

The Olympic Room Cafeteria

Luncheon

Chicken a-la-King on Toast
Vegetables
Mashed Potatoes

50¢

BAY Olympic Room, Lower Main

Candy Special

- Peanut Brittle

Fresh, loaded with peanuts. For all the family 2 lbs. 69¢

BAY Candies, Street Floor

9 o'Clock Specials

One Hour Only, or While Quantities Last! Personal Shopping Only

Kiddies' T-Shirts
Reg. 1.39. Fine comb cotton, Li'l Abner designs in bright colors. 2-4-6. Each **97¢**
BAY Children's Wear, Second Floor

Peanut Butter!
Flavorful, moist Squirrel brand peanut butter. 16-oz. jar **30¢**
BAY Self-Serve Foods, Lower Main

89¢ Marquisette
Reg. 89c yard. Rayon marquisette in plain ivory, suitable for curtains, panels. Yard **62¢**
BAY Draperies, Fourth Floor

Spicy Meat Balls
Unger's brand meat balls for quick, easy meal planning. 15-oz. tin **30¢**
BAY Self-Serve Foods, Lower Main

Men's T-Shirts
English interlock stitch, gaucho collar, short sleeves, assorted colors. Each **69¢**
BAY Men's Furnishings, Street Floor

Cooking Fowl
Tender, juicy, cooking fowl, Grade B. Two per customer only. Lb. **45¢**
BAY Self-Serve Meats, Lower Main

2 o'Clock Specials

One Hour Only, or While Quantities Last! Personal Shopping Only

Rayon-Knit Gown
Subs. Wide shoulder strap, ribbon trim at bodice. Pastels. Small, medium and large. Each **$1**
BAY Lingerie, Second Floor

Rose Marx Bras
Quality nylon and satin. Discontinued styles. A, B, C fittings, 32 to 38. Each **$1**
BAY Corsets, Second Floor

Check Suiting
54-in. Shepherd's suiting. Black and white and brown and white. Yard **1.98**
BAY Dress Goods, Second Floor

Cotton Dresses
Button to the waist, and down the front styles. Assorted prints and sizes. Each **1.29**
BAY Housedresses, Second Floor

Misses' Blouses
Crepe, alluracel, satin. Some counter-soiled. White and pastels. 12-18, broken range. Each **2.47**
BAY Sportswear, Second Floor

Handy Scuffies
Plastic scuffies in blue, green, and wine. Small, medium and large. Pair **33¢**
BAY Notions, Street Floor

Victoria Daily Times

VICTORIA, B.C., FRIDAY, SEPTEMBER 14, 1951

on the TIMES

By ART STOTT

Looking at our strawberry patch now, with its tangle of runners and ragged plants, you'd wonder how such a miniature wilderness could produce the fruit it yielded this summer. The berries were a little small, but they were sweet. A guy could slip down to the plot and eat them until he'd had more than enough.

There was only one drawback. Sometimes when you'd put a couple of berries in your mouth you'd find one contained a bug, and the bug was not built to improve the flavor. A few experiences like that and you'd be off strawberries for a while. It wasn't the fault of the berries, but that little something added turned you away from them.

Stott

IT ISN'T ONLY strawberries that are affected that way. The finest apple can hold a worm. Wherever there's something that promises complete enjoyment, some element may be present to take the edge off it.

It was a bit like that at the lacrosse game Wednesday night. The way things developed, there was lots of room for enjoyment by the fans. The Rocks were rolling. Archie Browning was a ball of fire and Bill Andrews was showing the crowd why he received the trophy for the league's best goal tending. The boys were laying on the wood a little heavily, but you could accept that as part of the game. Lacrosse never did aspire to an Alphonse-Gaston "after you" type of politeness.

The Combines were absorbing a beating. They knew it without looking at the score-clock. But a lot of them, dragging into the players' bench when substitutes went out, could push up a grin as they sat down. It was a little rueful, but it was a grin, right up to the time they grew too tired even to twitch face muscles.

YOU WERE ALL for the Rocks, but you couldn't help admiring the visitors—or a lot of them. They were trying, and not doing much bellyaching.

One of the Combines' boys wore a white plastic helmet. It was a bit conspicuous, but it served its purpose. Maybe, if you'd been a Vancouver fan, you might have singled him out as the knight in white armor. You could have done that, had you been enthusiastic enough.

The helmet didn't suggest any chivalry to one of the Rocks' supporters in the stands. Every time the player wearing it reached the floor, the spectator would yell, "Watch Bucket-head." He needed watching, and he was watched pretty effectively by the boys in green jerseys. It seemed a little unnecessary for the man in the stand to keep yelling his advice, but he kept it up until he was hoarse.

YOU'D HEAR A cheer for a Victoria player who deserved one. Then you'd hear that voice again —"Watch Bucket-head." It began to grow a little monotonous. Even ardent local supporters began to feel a little uneasy under the chant. They saw a guy in a white helmet on the floor, playing his heart out and being checked to futility. And they kept hearing "Watch Bucket-head."

Maybe the boy in the helmet didn't mind the shout. Maybe he figured that any fan for a rival team giving him so much attention was paying an indirect tribute to his abilities.

Just the same, a reiterated chorus of that kind can grow pretty irksome to spectators who go to enjoy a game, want to see the home team win, and who sometimes get a fine, clean lift from a display of sportsmanship in the course of the contest. Leaving the Arena with the echoes of "Watch Bucket-head" still ringing in their ears, like a broken record, doesn't add to their enjoyment.

But maybe people that sensitive shouldn't go to lacrosse games, or eat strawberries. You take the risks of hitting something sour when you do.

Loggers Duck Six-Day Week

Willing Workers Will Get $20 To $30 For Saturday In Some Operations

Loggers on the Canadian Puget Sound Timber Company's operations at Jordan River have voted to work a six-day week until Oct. 31 to catch up on the backlog of work caused by the forest closure.

Roy Whittle, business agent for Local 1-118 of the International Woodworkers of America, said 150 loggers are affected.

For the Saturday work, on a time and a half basis, the average logger will earn between $20 and $30.

Sooke Lake Logging Company and Elder Logging Company, the only other big concerns in the Victoria area, have not asked their men to work the extra day.

TO UNION LOCALS

B.C. operators suggested the six-day week to the union some time ago. The union left the decision up to the union locals. Most locals are frowning on the proposal.

Votes still are being conducted in up-island centres, Jacob Hoist, an official of Courtenay local 363 reported. The local, he stated, has voted against the six-day week but votes will be taken in each of the 25 operations in the district.

Employees of Bradley Creek Logging Company, one of three operations which have already voted, favored the six-day week.

Comox Logging and Railway Co. employees at Ladysmith and Nanaimo Lakes voted against the extra day's work.

PAUL MARTIN MAY COME HERE

Health Minister Paul Martin may be asked by local Liberals to address a Victoria meeting, a spokesman said here yesterday.

The minister arrives in Vancouver tomorrow night and will address the Canadian Congress of Labor convention banquet Tuesday.

IT ISN'T FEVER

Warm Winds Disturbing City Slumber

Victorians suspecting a possible touch of fever as they tossed in their sleep overnight can blame the province's interior for their discomfort.

Hot, dry winds from that area brought summer back to southern Vancouver Island, keeping the overnight low temperature up to 59 degrees, boosting the reading to 66 at 5.30 this morning and threatening to equal or surpass the September, 1944, high temperature of 88.8 degrees before the day is over.

Weatherman William Mackie said the expected high today and Saturday will be in the 80 to 83 bracket, but added that somewhat higher readings are quite possible.

"Clear and very warm" is the forecast for Victoria. Cool southwesterly winds usually follow such Indian summer bursts of heat, Mr. Mackie said, but there's no sign of them at present.

Strike Threat Stirs Union On Policy Plan

A meeting of the five-man executive of the Victoria Shipyard Workers' Union, Local 238, has been called for Saturday at 10.30 to consider its position in the current dispute between 400 boilermakers and the two Victoria shipbuilding firms, Yarrows and Victoria Machinery Depot.

While the possibility of strike action still remains, it is more than likely the union will seek to interest the companies in reopening negotiations and thus avoid a walkout.

At present, the union and companies are 25 cents an hour apart on the question of establishing a wage scale. The companies have offered the men a 25-cent-an-hour raise but the union is pressing for a 50-cent increase.

Re-zoning of a vacant lot at the rear of stores in the 1500 block Douglas Street, to permit a car parking area, was asked of the city today by George Randall on behalf of Messrs. Dale, owners of the property.

IN COURT

Stanley A. Barker-Letica, who came to Canada from South Africa last year, today entered a plea of guilty to a charge of using $1,000 for his own purposes which belonged to his company, the State Vacuum Cleaner of Canada Ltd. He was remanded to Sept. 18 for sentence on this charge and on another of obtaining a U-drive car by the means of a worthless cheque.

Frank G. Skillings was remanded to next Tuesday without plea on a charge that he drove a car on Shelbourne Street last night while his driving ability was impaired by alcohol.

HE OUTRAN REPORTER

Fleet-Footed Prince Axel Of Denmark Visitor Here

By DON INGHAM

Prince Axel of Denmark is a man in a hurry.

Here on a combined business and social trip across Canada, he zoomed through the Empress Hotel lobby today, outran a reporter, and was finally caught by a cameraman with more staying power.

The Danish prince has timber and shipping interests, one of them the East Asiatic Co. Ltd. of Copenhagen which owns timber property on Vancouver Island north and west of Buttle Lake.

He called on Premier Byron Johnson this morning, and entertained members of the Cabinet at luncheon in the Empress Hotel.

A big, skookum chap of 62, he is the grandson of King Christian IX, was educated in the Royal Naval College, and is admiral of the Royal Danish Navy. He is traveling as a businessman, and although he grants no interviews, it is understood that furthering of trade relations between Denmark and Canada is one of the objects of his visit.

PRINCE AXEL
. . . Skookum Chap

By-Election Poll Stations Dot Esquimalt

Locations of the 20 polling stations in the Oct. 1 Esquimalt by-election were announced today by J. E. Leggatt, returning officer. Over 12,100 are eligible to vote.

They are: Esquimalt—Athletic Hall, Fraser Street, and Scout Hall, 1123 Colville Road; Bamberton — Bamberton Recreation Hall; Clo-Oose—Walter Shaw's house; Cobble Hill—Cobble Hill Hall; Colwood — Colwood Community Hall; East Sooke—Farmers' Institute Hall; Jordan River—Community Hall; Leechtown—company office; Langford—Community Hall; Luxton —Luxton Hall; Metchosin—Anglican Parish Hall, Otter Point —Warren Kennedy's house; Port Renfrew — Community Hall; Shawnigan Lake—Athletic Hall; Shirley—Community Hall; Sooke—Community Hall; View Royal—Community Hall; Gordon River—Community Hall; and Mill Bay—Rosebank Auto Court.

Mr. Leggatt said there are 29 polling divisions.

Advance polls will be at Esquimalt municipal hall from 1 to 9 p.m. Sept. 27, 28 and 29.

PETALUMA, Calif. (AP)—A navy attack bomber crashed five miles southeast of here yesterday, killing the pilot.

LOG STORAGE SPACE NOT FOR INDUSTRY

Chamber Of Commerce Groups Oppose Government Quest For Factory Sites

Two groups of the Victoria Chamber of Commerce on Thursday passed on the recommendation to the board of directors that no action be taken reducing the log storage area in Victoria Harbor.

The Harbor Development Group and the Industrial Bureau agreed with one dissentient, that the west shore of the harbor between Point Ellice Bridge and the C.N. trestle should not be converted into industrial sites, but should remain a place where the Victoria sawmills can store logs.

City Council, asking for guidance from the Chamber, reported to the meeting through City Engineer Cyril Jones two conflicting applications had been made for the lots in question.

GOVERNMENT AMBITIOUS

One was from the Provincial Government, asking that the lots be developed for new industry; the other from the Victoria Millowners' Association, which asked that the lots remain as they are in order that it might continue to use the adjacent tidal water for storage.

The application to the provincial government for a 21-year lease of the ground came from the Atom Lumber Company which wanted to use the waterfront site for the development of its present business off Esquimalt Road.

MIGHT CLOSE MILLS

Harold Ellsworthy, of Island Tug & Barge, and Herbert Barnes, manager of B.C. Forest Products Victoria operations, said that owing to weather vagaries which often made it impossible to renew the log reserve in the inner harbor, any diminution in the storage space might cause periodic closures of existing mills owing to lack of logs on hand.

An amendment that the mill owners' association's application should be for a five-year instead of a 21-year lease on the waterfront was defeated, only one member voting against the motion, which will now come before the Chamber of Commerce directors before being passed back to the city council.

GOVERNOR ON INTERIOR TOUR

Lieut.-Gov. Clarence Wallace left last night for an official tour of the interior.

He was accompanied by William Manson, Canadian Pacific Railway vice-president, and Col. R. L. Mitchell, A.D.C.

The official party will visit Princeton, Greenwood, Grand Forks, Nelson, Cranbrook and Fernie, returning to Victoria Sept. 24.

No Warning Ship To Sail Claim Seamen

Ten crew members of the lighthouse tender Estevan were back in Victoria today, protesting that they had been left in Bamfield Wednesday night without being given any warning that the ship was leaving.

They were left up-coast by Capt. Harry A. Ormiston, who reported the men had gone ashore instead of carrying out work assigned them.

The men involved said only one of their number had been requested to work, and that none of them was required to work overtime anyway.

The men protested that the Estevan did not sound her customary warning whistle five minutes before leaving port.

Tom Morrison, agent for the Department of Transport here, said the captain was fully justified in doing what he did.

"We operate a government ship and the captain runs it. He doesn't have to go around blowing whistles."

BING A BOOSTER

Salmon-Happy Crosby Plans Return Visit

Vancouver Island can expect to see more of Bing Crosby and his pal, Bill Morrow.

Now on their way back to Hollywood after their first visit here, the pair is all set to do a little tourist-promotion for this part of the world.

Crooner Bing even may tell his vast radio audience about the 48-pound Tyee he caught at Comox Bay last Monday.

Script man Morrow summed up the visit saying:

"We had a wonderful holiday and excellent fishing on the island, and plan to return next year for a longer stay."

If Bridge Not Safe 'Blow It Up'—Mooney

Is Point Ellice Bridge safe or not?

The city wants an answer soon. At a special session Monday at 10.30 it will consider a public works committee recommendation for an expert's inspection of the bridge.

Reiterating his stand of past months that there never had been a report or a proper inspection of the bridge, stating definitely whether it was safe or not, Ald. Millard Mooney urged:

"If it will endanger one life let's blow it up. But find out whether it is safe. The people don't know what to think. If the bridge is of sound construction and just needs a new deck, put it in and save the city thousands of dollars."

At a special meeting of the public works committee late Thursday afternoon, it was agreed to asked council to provide $3,000 for an inspection.

Ald. J. D. Hunter, chairman, contended that Maj. J. R. Grant, Vancouver engineer, had reported the bridge safe with the present speed and load limits.

The committee wishes to employ A. L. Carruthers, consulting engineer to the Pacific Great Eastern Railway and former deputy minister of the provincial public works department. He will be asked: How safe is the bridge? Can it be rehabilitated and if so at what cost?

The inspection may take a month according to Ald. Hunter who suggested the special council meeting and complained of lack of action on the bridge matter.

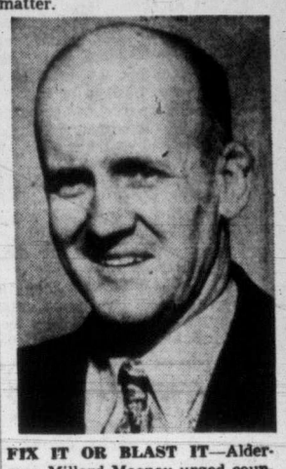

FIX IT OR BLAST IT—Alderman Millard Mooney urged council on Point Eddice Bridge debate.

EVENING DIVISION
VICTORIA COLLEGE
CREDIT AND NON-CREDIT COURSES
NON-CREDIT: Psychology, B.C. Indians, Exploring Music, Botany, Novels to Enjoy, Functions of Government, Principles of Advertising, Investing Your Money, Accountancy.
CREDIT: English, Mathematics and Geography.
INQUIRE NOW!
Write or Phone, Registrar, Victoria College — B 4931

AUTOMOBILE INSURANCE
THE STRONGEST COMPANIES
THE LOWEST RATES
INSURE WITH A. BERNARD & CO. LTD.
629 FORT ST.
G 9335

Let us give you our free estimate for your Hardwood Floors. Birch, Maple and Oak. Lots of grades in lower-price bracket.
G 7314 R. H. Davies Mgr.
V.I. HARDWOOD FLOOR CO.

SATURDAY SPECIALS AT DICK'S

Pure Silk Squares, 34-inch, in smart colorings and patterns. Regular $1.69, for $1.09

GLOVES FOR FALL
A new shipment that includes all the new colors: chateau claret, shado-pine, navy, black, brown, grey birch, beige, white. All styles. Sizes 6 to 8 85c to $2.50

SLIPS
Silk crepe slips, lavishly trimmed with lace at bodice and hem. White and pink. Sizes 32 to 40 $1.98

GOWNS AND PYJAMAS
In snuggledown and flannelette . . . pink, lilac and turquoise and in floral patterns $2.98 to $4.95

BLOUSES, in nylon tricot, white, pink, and blue. Sizes 14 to 20. Extra special at $4.98

BRAS
Carrying a famous name. Lace back and with good uplift. In satin or nylon, white, blue and black. Special at $1.00

KAYSERETTE VESTS AND PANTIES
15% wool, in roseblush and white. Small, medium, large, also extra large $1.35
Long-leg Panties at $1.50

HOSIERY
Smart shades of beige, noon-tide, 9 to 11. 54-gauge beige blush . . . Sizes 15-denier. Substandard.
$1.34

HANDBAGS
To match or contrast with your fall ensemble. Underarm, shoulder-strap or pouch styles $2.29 to $5.95

DICK'S DRESS SHOPPE
1324 DOUGLAS ST. — Just up from Johnson

ALL THE LATEST ON
DECCA
RECORDINGS
NEW HITS — OLD FAVORITES AND ALL THREE SPEEDS

45 R.P.M. SETS
Set 9-6—"Oklahoma!" — Selections from The Theatre Guild Musical Play (Original Cast) Price $6.05
Set 9-9—Al Jolson in Songs He Made Famous. Price $4.15
Set 9-18—Cowboy Songs by Bing Crosby Price $5.20

45 R.P.M. Singles at 95c
9-27650—Tonight You Belong to Me—These Things I Offer You—Tamara Hayes.
9-27644—There's a Big Blue Cloud—These Things I Offer You—Dick Haymes.
9-27640—Wonder Why—Dark Is the Night — Guy Lombardo and His Royal Canadians.
9-27635—I'm In Love Again—It Never Entered My Minds—Andrews Sisters.
9-27632—What Can I Do?—More of the Same Sweet You—Ink Spots.
9-27631—Black Ball Ferry Line — The Yodeling Ghost—Bing Crosby and Andrews Sisters.
9-27584—Unless—Rose, Rose, I Love You—Gordon Jenkins and Orchestra.
9-27577—Moonlight Bay—When You and I Were Young Maggie Blues — Bing and Gary Crosby.
9-27569—Too Young—Gotta Find Someone to Love —Andrews Sisters.
9-27579—Mister and Mississippi — Wonderful, Wasn't It—Mills Brothers.
9-27484—Bring Back the Thrill—I Apologize—Don Cherry.
9-27630—My Truly, Truly Fair—I Am Free—Russ Morgan and Orchestra.
9-27567—The Loveliest Night of the Year—Tulips and Heather — Fred Waring and His Pennsylvanians.
9-25002—Silver On the Sage—Mexicali Rose—Bing Crosby.
9-23613—Rock-a-Bye Your Baby with a Dixie Melody—California, Here I come — Al Jolson.

33⅓ R.P.M. $5.60 Each
DLP-8505—Mozart: Piano Concerto No. 18—Sonata in C Major—(Schubert: Landler—Lili Kraus Piano — London Philharmonic Orchestra.
DLP-8512—An Operatic Recital—Arias of Mozart, Bizet, Offenbach, Weber (Richard Tauber)
DLP-8522—Mozart: Serenata Notturna—Teleman: for Flute and Strings (The Zimbler String Sinfonietta).
DLP-8002—"Song of Norway"—Members of the Original N.Y. Cast.

78 R.P.M. at $1.00
27703—Longing for You—Josephine—Russ Morgan and Orch.
27691—Everything I Have Is Yours—I Fall in Love with You Ev'ry Day—Tommy Dorsey and Orchestra.
27683—A Cottage with a Prayer—Lord Ups an' Downs—Mills Brothers.
27680—Come On-A My House—Mixed Emotions—Ella Fitzgerald.
27678—In the Cool, Cool, Cool of the Evening—Misto Cristofo Colombo—Bing Crosby and Jane Wyman.
27668—Sweet Violets—Lonely Little Robin—Jane Turzy.
27653—Shanghai—I've Got to Fall In Love Again — Bing Crosby.
27623—Gone Fishin'—We All Have a Song In Our Heart — Bing Crosby.
27655—Every Little Movement—Wanda—Carmen Cavallaro and Orchestra.
27640—Wonder Why—Dark Is the Night—Guy Lombardo and His Royal Canadians.
27603—Ellington Echoes—Parts 1 and 2—Eddie Miller with Gordon Jenkins Orchestra.
27597—On the Riviera—Ballin' the Jack—Danny Kaye with Orchestra.

$3.45 Each
33⅓ R.P.M. (Long Playing Microgroove)
DLP-5208—An Album of Strauss Waltzes for Dancing—Harry Horlick and Orchestra.
DLP-5134—Gems of Jazz—(All-Star Personnel).
DLP-5137—George Gershwin Jazz Concert—Eddie Condon and Orch.
DLP-3018—Hawaiian Paradise—Les Paul and His Trio.
DLP-5006—"Jolson Sings Again."
DLP-5011—El Bingo (A Collection of Latin-American Favorites)—Bing Crosby.
DLP-5121—Sweet Hawaiian Moonlight—Ray Kinney and His Hawaiians.
DLP-5040—Alice In Wonderland—Ginger Rogers.
DLP-5068—The Stardust Road—Hoagy Carmichael.
DLP-5085—Rumbas—Played by Eddie Le Baron and His Orchestra.
DLP-5123—Famous Tangos—Played by Pancho and His Orchestra.
DLP-5130—Swinging the Classics—Hazel Scott in Swing Style with Drums.
DLP-5127—Latin Rhythms—Guy Lombardo and His Royal Canadians.
DLP-5013—Ballads and Folk Songs—Burl Ives.
DLP-5014—Songs of the South African Veldt—Josef Marais and His Bushveldt Band.

$4.45 Each
DLP-7500—Mozart: Concert for Clarinet and Orch. — Reginald Kell, Clarinet.
DLP-7506—Beethoven: Serenade in D Major—Joseph Fuchs, Violin; Lillian Fuchs, Viola; Leonard Rose, Cello.
DLP-7502—Schumann: Carnaval Op. 9—Claudio Arrau, Piano.
DLP-7505—Italian Art Songs—Giuseppe De Luca, Pietro Cimara, Piano.
DLP-7000—The Desert Song—Selections (Romberg).
DLP-7001—Souvenir Album—Radio City Music Hall.

Fletchers FOR FUN!
CALL G 0561
1130 DOUGLAS

INSPECTOR APPROVES DRAFT

Tougher Smoke By-Law Ready For Adoption

The city's proposed new anti-smoke by-law to help control the smoke and cinder problem may be recommended for adoption by the legislative committe at its meeting Monday, Acting Mayor Frank Mulliner, chairman, said today.

The by-law draft, which has been under consideration by the committe for some weeks, calls for stiffer penalties, rigid inspection and appointment of a smoke inspector.

It was felt by the council the existing by-law had "no teeth."

The draft, prepared by City Solicitor Arthur Patton, has been reviewed by D. R. Fraser, inspector with the provincial government's boiler and machinery inspection department, with no changes recommended.

"I am glad Mr. Fraser considers the by-law satisfactory," said Acting Mayor Mulliner, who could see no stumbling block now on its route from committee to council.

Commodore On Tour

Commodore James C. Hibbard, D.S.C., R.C.N., chief of naval personnel at Naval Headquarters, Ottawa, will arrive here Sept. 20 for a two-day visit.

He will tour ships and establishments in the Esquimalt area, accompanied by his secretary, Cmdr. (S) S. A. Clemens, R.C.N.

TURN YOUR OLD GOLD INTO CASH
K. A. McLeod Co. Ltd.
(THE OLD GOLD SHOP)
Now Located at 1111 Douglas

SHOPPING GUIDE

Penny Finds Little Shop, Been There All The Time

By PENNY SAVER

"Darling! You've no idea the bargains I've found today!"

It was my neighbor talking, as she plumped herself down on the seat beside me in the bus.

"By the looks of those parcels, I'd say you must have found a fortune," sez I.

"No indeed!" she came back, "just the cutest shop with the best buys in town. I've replenished every stitch of my undies."

"What do you know," sez I, "tell me about it?"

The store, it turned out, was right under my nose. I'd been passing it every day in my penny-saving jaunts.

In a parcel under one arm my neighbor had several pairs of nylon hose, 51.15 denier. She'd bought 'em for $1.59 a pair.

"Just as sheer, if not sheerer than the $1.95 nylons you see around town," she assured me. "And if you want a better bargain they've got a special on at $1.09 a pair. Used to be $1.69."

In another parcel she explained were two lace-trimmed nylon slips, one had cost her $2.99 and the other $3.99.

"The first one sells for $3.95 any other place in town," she said, "and I've seen the second one on sale at twice the price.

"I've got panties in this bag," she said, "want to see 'em?"

I persuaded her to keep the parcel intact. The bus stopped at my street. I got off—and took the next bus right back to town.

I needed undies, too!

My neighbor was right. That little store was packed with bargains!

The panties, if you're interested were selling at 39c, 49c, 59c, 69c and 79c—lace trimmed or plain tailored, and the nylon tailored at 99c and $1.19.

It wasn't only underwear at reasonable prices.

There were Scottish plaid skirts, complete with shiny safety pin, for $8.95; gabardine raincoats, in navy, green, brown, all sizes at $19.90; dresses, newest styles, all sizes reasonably priced.

And a lovely range of sweaters from $2.88 and $3.88 to $7.95, short or long sleeves, pullovers or cardigans, in wools and nylons.

Mom! If you're outfitting the college-age daughter for the coming year, best look up some of these bargains! There are lots more I haven't got space here to mention.

WHY GROW OLD?

By JOSEPHINE LOWMAN

'Can I Reduce My Height?' Asks Girl Glamorously Tall

Q. "I am 15 years of age and am 5 feet, 8 inches tall. I would like to know if there is any way to reduce my height without injuring my health?"

A. Why do you want to do that? That is the height of the models who look so glamorous. Since you seem self-conscious about your height, probably because you are taller than many of your friends, you are almost certain to slump. DON'T. Develop a graceful queenly carriage. Poor posture is the only thing which could make height unattractive. You can wear clothes better than your shorter friends—that's why they like for models to be at least 5 feet, 8 inches tall.

Q. "My feet ache at the end of a day. What do you mean when you say to give them hot and cold foot baths?"

A. Get two bowls of water, once ice cold and the other hot. Put the feet in one for a few minutes and then in the other. Afterwards massage with a cream or lotion and apply powder. You may have weak arches and would be wise to take exercises for them.

Q. "I am 13 years old and think I am too thin. I am 5 feet, 5 inches tall and weigh 94 pounds."

A. Yes you are very, very much underweight and should make every effort to gain pounds, at least 30 of them. Have a physical examination, eat plenty of fresh fruits and vegetables, meat and cereals, eggs and whole wheat bread and butter. Drink at least a quart of milk daily, get plenty of sleep and ask your doctor about vitamin B tablets. Take a glass of warm milk each night before going to sleep. Add a little cream to it.

Q. "No matter how good a perfume smells from the bottle, when I put it on it doesn't smell so good on me. I am 5 feet, 4 inches tall. My husband thinks I should gain weight. I weigh 108 pounds. I think I should lose two inches from the hips. My bust measures 34 inches; waist, 24 inches; hips, 36 inches.

A. The chemistry of the individual body changes the aroma of perfume. The one you are using evidently is not for you. Always try perfume by putting a dab on the wrist rather than by sniffing the bottle. You are underweight and should gain a lot of pounds. You are allowed two inches difference between the bust and the hips—so your figure is in proportion. However, when gaining your pounds, take hip-reducing exercises to keep them in line.

TODAY'S RECIPE

STUFFED GREEN PEPPERS

Five green peppers, 3 tablespoons chopped onion, ¼ cup shortening, 3 cups cooked rice, 1¼ teaspoons salt, ⅛ teaspoon pepper.

Wash peppers, cut slice from stem end and remove seeds. Parboil, covered, in small amount boiling salted water until partially cooked, about 5 minutes. Drain.

Brown onion in shortening, add seasoning and rice. Fill peppers with rice mixture, place in greased baking dish. Bake in moderately hot oven, 375 degrees F., for about 30 minutes, or until tender and browned on top. Serve with a well-seasoned tomato sauce.

St. Luke's Parish Guild, rummage sale, public market, Saturday . . . St. Saviour's evening branch, Woman's Auiliary, social, home of Mrs. Ken Roach, 1179 Munro Street, Monday at 8.

Three-Day Fashion Show Has Premiere Showing Yesterday In Douglas Room

More than 250 fashion-conscious Victoria women crowded the Douglas Room at Hudson's Bay Company store yesterday afternoon for premiere showing of "Bay" styles for fall and winter season.

The show was sponsored by Victoria Women's Canadian Club. President and vice-president, Mrs. W. H. Wilson and Mrs. E. S. Farr, welcomed guests and Mrs. Gordon Wismer, convener of arrangements, opened the display. Mrs. Ada Sharman acted as commentator.

Mannequins paraded before a screen draped in bright yellow outlined in autumn red leaves, and along a runway the full length of the room.

Mrs. Wilson drew the door prizes, winners being Mrs. Kate Conyers, Mrs. N. Burgess and Mrs. E. Malcolm.

The 40-minute presentation included suits, coats and dresses, featuring the newest in nubby textures, looped, curled down and furry materials.

Outstanding in the coat parade was the dramtic Pyramid artfully cut and fitted, restrained in sweep, flattened in centre back with controled fullness swinging from side to side.

In suits, famed designers seemed to have fashioned the new nubby fabrics into most distinctive and flattering lines. Outstanding was the "built-in" shape—more curved and rounded with wonderful detailing in pocket and button treatment and with skirts gently flared or slim and straight.

New dresses for fall featured the softer look, accomplished with loose paneling, generous flares, unusual draping, all adding up to the most flattering line worn in years. One-piecers, coat dresses and two-piece models were shown.

Color story was told in warm glowing tones, with beauty of fabric emphasized in vibrant reds, greens, royal blue and brown, from camel to nut brown.

Vogue's new elephant grey also had a place in the show.

Accessories, all the way from striking lapel pieces to "heirloom" earrings, from foot-flattering pumps to sheerest hosiery, added distinction to each ensemble.

Hats were small, many of them worn tilted forward over the forehead and with flattering half veils of stiffened net. A coolie hat styled in black velvet and agin in lipstick red, was much admired.

Today's showing of the fashion parade, commencing at 3, is sponsored by the Woman's Auxiliary to the Navy League and tomorrow Sir Matthew Baillie Begbie Chapter, I.O.D.E., will sponsor the display.

Members Take Office At Nursery School

New president, Dr. H. M. Edmison, was in the chair at a meeting of Greater Victoria Nursery School held Wednesday at St. Mary's Hall, Oak Bay.

Other members taking office were Mrs. G. E. Bowes, secretary; Mesdames J. R. C. Stevens and H. B. McClung, treasurer; Mrs. H. M. Edmison and Miss Patricia Attwood, admissions; Dr. Henrietta Anderson, publicity; Mesdames W. D. Marshall and McClung, press; Mrs. A. G. Bridgman, representative to Nursery Schools' Association; Mrs. A. Trottier, Messrs. W. Nooson, R. A. Swanson, work committee, and Mrs. R. B. Bush, membership.

Work committee reported that with assistance of parents, toys and equipment had been mended and the school redecorated. Miss Attwood reported the school opened with full registration for morning classes and that plans were being made for an afternoon class for children 5 to 6 from 1.30 to 4.

Dr. W. D. Marshall showed colored moving pictures of closing party last June.

Luncheon Meeting

"Deerleap," the country home of Mr. and Mrs. H. Francis, Metchosin, was scene of a luncheon meeting of Quadra Group, First United Church, last Tuesday.

Those present were Mrs. H. Francis, the president; Mrs. J. A. Reed, Mesdames H. D. Dawson, L. Williams, G. Hughes, E. LeLacheur, L. Prendergast, E. M. Oakley, H. L. Williams, E. Hine, J. Loghrin, Irving, W. M. Putnam, H. L. Cairns, F. W. McGregor, W. J. Bragg, L. Matthews, R. J. McKinnon, H. S. Gallaway, F. D. Christie, C. T. Hayes and J. Graham.

Transportation was supplied by Messrs. L. Williams, J. A. Reed, H. S. Gallaway and J. Graham, who joined the group for luncheon served in the Spanish-style dining room opening on a wide brick patio.

Smart Shoes for Wide Feet!

This stylish pump is made in soft black suede and is exceptionally dressy. Sizes 4½ to 9.

A Pair $12.98

The Vanity

1306 DOUGLAS ST.

A. K. LOVE'S SHOWING

of your New Fall Coat

Now

Snuggle up and be happy the winter long in any one of our casual-themed coats . . . meant to flatter you fashionably . . . keep you warm no matter the thermometer drop . . . take you from town to country—always in the greatest of style. Come in early—there's a coat especially for you—here for you now!

Priced From 39.75

IT'S EASY! USE OUR BUDGET OR LAY-AWAY PLAN

A.K. Love Ltd.

706 VIEW STREET

Clear Sailing

Relax . . . let our machine process wash your Venetian Blind cleaning problems away.

B 6612

VENETIAN BLIND LAUNDRY

Operated by Sun Ray Products Ltd.
Market Street
One Block Past Fountain Circle
Look for Our Sign on Right

IT'S FROM BIRKS

Birks Quality Diamonds are the Best Value in Canada

$100

$125

$150

$200

Free Insurance Certificate for one year with every Diamond Ring

Sterling Silver Presentation Case with Rings $100 and Over
Other Designs from $40

BUDGET TERMS One-Third Down — Balance on Monthly Payments

BIRKS JEWELLERS

706-708 YATES ST. B 4241

NOW!

Naturally Carefree Curls

Refill $1.75

you can SET AND FORGET even on rainy days...

with the new RICHARD HUDNUT HOME PERMANENT

NEW—DIFFERENT! It's the most exciting glamour news in years...the revolutionary Richard Hudnut Home Permanent! Even when the rain comes down—your hair stays up...just as if it were naturally curly! No other home wave gives you curls so naturally soft—yet so naturally strong that you can set them and forget them, no matter what the weather!

EXCLUSIVE SALON FORMULA! Only the Richard Hudnut Home Permanent has a special waving lotion that curls your hair softly and naturally, plus a newly developed neutralizer enriched with exclusive Neutralizer Booster...tried and tested in the famous Fifth Avenue Beauty Salon of Richard Hudnut. It neutralizes so completely—so thoroughly, your curls stay in even on rainy days, always look their loveliest.

SEE FOR YOURSELF! Next time try a new Richard Hudnut Home Permanent...see how silky-soft and manageable it leaves your hair. And see how naturally your waves stay in—even in damp weather! At drug and cosmetic counters everywhere.

Richard Hudnut

THE ORIGINAL BEAUTY SALON HOME PERMANENT

TORONTO • NEW YORK

P.S. For little girls, Richard Hudnut Children's Home Permanent, the only home permanent made especially for children's fine-textured hair!

Danish Prince Honor Guest

Prince Axel of Denmark, who is in Victoria today, was honored this afternoon when Mr. and Mrs. B. R. Fibiger entertained at their Newport Avenue home with a cocktail party. Prince Axel, whose home is in Copenhagen, is a president of the East Asiatic Company of Denmark. He was accompanied to Victoria by Danish Consul and Mrs. Fredriksen.

For Head Of College

Mrs. Norma McDonald was hostess yesterday evening at a dinner party at Oak Bay Beach Hotel, given to honor Dr. Ramsay Armitage, head of Wycliff College, Toronto, and Mrs. Armitage, who have been in Victoria for meetings of the Anglican Synod. Covers were laid for 19.

Among guests were Archbishop W. F. Barfoot, Primate of all Canada, and Mrs. Barfoot, Bishop H. E. Sexton and Mrs. Sexton, Dean G. R. Calvert and Mrs. Calvert, Bishop Halward of Hong Kong, Sir Robert Holland and Miss Small, Mr. and Mrs. Pierre Timp, Mr. and Mrs. Matthew Seelinger, Mrs. Alma Jordan, Miss Frances Jordan and Mr. H. J. Davis.

For LaVernne McColm

Mrs. Stanley Knapp entertained earlier this week at a kitchen shower in honor of her sister, Miss LaVernne McColm, bride-elect of this month. The guest of honor received a corsage of gardenias and feathered white chrysanthemums. Her mother, Mrs. J. A. McColm received peach gladioli, and Mrs. L. M. Corke, mother of the groom-elect, received pink carnations. Gifts were displayed in a gaily decorated house. A low bowl of deep rose chrysanthemums and a shower cake topped with colored miniature umbrellas decorated the refreshment table.

Invited guests were Mesdames A. Stewart-McColm, P. Townsend, M. P. Paine, K. Hollett, R. Irwin, H. Sedgeman, B. B. Burns, K. Knapp, G. Johnson, M. Deloume, K. D. Briggs, Misses Linda Johnson, Yvonne Taylor, Irene Langas and Norma Dunn.

Mrs. Bruce Elliott and Mrs. Keith Hollett were co-hostesses recently at a linen shower. Miss McColm was presented with a corsage of deep pink rosebuds, and her mother received pink carnations. Gifts were concealed in a decorated box. The refreshment table was centred with a crystal bowl of multi-colored sweet peas.

Invited guests were Mesdames M. P. Paine, S. Knapp, H. Ridley, D. McLean, Misses Norma Dunn, Irene Langas, Jean Elliott, Helen Elliott, Yvonne Taylor, Marcia Western and Margot Boughton.

Women To Address Meeting

Prominent women in the Anglican Church in Canada who will address an executive meeting of the Dominion Board of the Women's Auxiliary in St. John's Church, tonight at 8, include Mrs. R. E. Wodehouse, Ottawa, dominion president; Mrs. R. H. Soward, Ottawa, corresponding secretary; Mrs. C. O. Moon, Toronto, treasurer, and Mrs. H. O. McAndrew, Hamilton, Dorcas secretary. The meeting is being held prior to annual conference of the dominion W.A. in Vancouver next week.

Members of the executive in Victoria for meetings will be entertained on Saturday afternoon at the tea hour by Lady Lake, at her home on Ripon Road.

Monday afternoon they will be guests at tea at the Carolyn Macklem home and on Tuesday there will be a garden tea at the home of Bishop and Mrs. Sexton.

Bride-Elect Honored At Tea

A tea in honor of Miss Frances Rowbotham and her bridal attendants was given this afternoon, on the eve of her wedding, by Mrs. P. A. Stock at her Cedar Hill Road home.

The lace-covered refreshment table was decorated with gold and bronze chrysanthemums and matching candles.

A corsage of roses was presented to the bride by little Karen Taylor, her niece.

A pink carnations corsage was presented to the bride's mother, Mrs. E. Rowbotham.

Guests were Mesdames F. Taylor, R. Eaton, J. Davey, W. Raper, Misses Peggy Smith and Renie Melan.

Feted At Sooke Shower

Mrs. Douglas R. Cook, the former Miss Nora Wadams, was honored at a miscellaneous shower in the dining room of Sooke Community Hall prior to her recent marriage.

The bride and her mother, Mrs. Hugh Wadams, were presented with corsages.

A silver bowl of multi-colored stocks and white candles in silver holders decorated the lace-covered refreshment table.

Hostesses were Mesdames J. E. Martin, W. Condor, J. McLeod, J. Yost, R. Kendrew, R. G. Gibson, J. Dunn, V. Richardson, W. Strong and Miss Jessie Carlow.

Guests were Mesdames J. B. Wilkinson, A. Ruffle, R. Lyttle, C. H. Radford, F. Gray, J. Goldie, G. Nixon, E. Slack, A. Robillard, J. Meyers, J. Mugford, J. Martin, R. Strong, R. G. Gordon, C. Davidson, L. McRae, G. Mitchell, R. France, T. Wright, H. Andrews, G. Soutar, G. A. Acreman, P. W. deP. Taylor, F. Richardson, G. Duncan Jr., J. Westad, L. Kidd, K. Shepherd, F. Thornber, L. Hewlett, W. E. Peters, D. Hoey, W. Mawhinney, J. Forrest, S. Carlow, J. Duncan, W. McClimon, K. Collins, C. H. McMillan, W. J. Welsh, J. Elliott, G. Dunlop, D. Forrester, W. J. Collins, R. Piercy, D. J. DeRochie, R. Soule, J. Wilson, A. Wilson, R. Cains, G. Jones, A. Brownsey, P. Forrest, A. K. Feltus, R. Seymouf, J. Collins, K. Cains, J. Arden, A. McDonald, S. McBride, A. Rough, G. Seaton, R. Murray, G. Peters, B. Mawhinney, F. Rumsby, C. Richardson, I. Elgar, K. Jensen, H. Wadams, E. McBrian, S. Salisbury, J. Storey, Misses Freda Jensen, Beth Martin, Winnifred Wright, Esther Gibson, Lorraine Duncan, Dawna McClimon, Phyllis McMillan, Carol Collins, Gloria Milliken, Merle Forrest and Louise Hooper.

* * *

Mr. and Mrs. W. G. "Gerry" Watson and their small daughters, Barbara and Linda, left Wednesday by car for Edmonton, where they will make their future home. Prior to her departure Mrs. Watson was honored when Mrs. Guy Shanks and Mrs. W. G. Watson Sr. entertained at a farewell party. Recently Mr. and Mrs. Watson and their children have been guests of Mrs. Watson's mother, Mrs. C. W. Stocker, Hampshire Road.

* * *

Miss Joan Clements is leaving the city today to return to Mills College, Oakland, Calif.

Head Of Anglican Girls' Work Brings Program In Line With Modern Idea

English born and educated, Mrs. Philip Carrington, wife of the Archbishop of Quebec, came to Canada with her husband 20 years ago.

Prior to that she had traveled with him to many parts of the world, including Australia and New Zealand, where they spent their honeymoon.

As chairman of the joint committee of girls' work of the Anglican Church in Canada, she is in charge of the over-all planning of that branch in the general synod and as secretary of the girls' department in the auxiliary she is in touch with the actual work in dioceses and parishes.

In 1941 she was responsible for reorganization of the girls' work program, bringing it in line with modern ideas, and affiliating the movement with the National Association of Girls' Clubs in England.

"The biggest English-speaking girls' organization in the world," she tells you proudly.

Mrs. Carrington arranged an exhibition of Canadian handicrafts for the Festival of Britain that presented Anglican Church girls' work from all across Canada, including Indian and Esquimaux.

Speaking of Anglican girls' work across Canada, Mrs. Carrington lists as outstanding the money raised by groups to establish a fund to assist girls living in the outposts to come into the cities for high school or university training.

"We have girls from Fort McMurray, North Brandon and Magellan Islands studying under this fund at present," she said.

Mrs. Carrington also spoke of three women missionaries supported by the girls' association—a nurse in Japan, a high school teacher in India and a bishop's messenger in Canada.

Interested in everything that concerns youth, and convinced that "there are just as fine and intelligent young people now as there ever were," Mrs. Carrington thinks that if parents went to church with their children and encouraged them to join church organizations, juvenile delinquency would decrease.

"But of course the church must see to it that the program is suited to the interests of the high-spirited youngsters."

That is why she has been so interested in reorganization of girls' work programs.

"In order to hold and keep the interest of teen-age girls today we must offer a varied program that includes all sorts of interest.

"Today we include such items as preparation for marriage, hope chest, beauty care, physical training, crafts and many other things.

"And rings of honor are given to girls over 16 for special service."

"We need more and more leaders for the work," this energetic woman concluded.

Asked what qualifications are needed for this leadership, she smiled and said: "First, a sense of fun, then a gay disposition, humor, and a realization of the vital importance of real religion in this day and age."

Mrs. Philip Carrington, M.B.E., left, chairman joint committee on Anglican girls' work, and secretary of the girls' department of the woman's auxiliary in the Anglican Church of Canada, with Mrs. W. G. Horth, diocesan secretary, left yesterday on a short trip up-island to assist in organizing new girls' groups.

Newlyweds To Live In Sudbury

Following their marriage recently in Calvary Revival Way, Mr. and Mrs. Donald William Johnston are making their home in Sudbury, Ont.

The bride is the former Pearl Edith McNeill, daughter of Mr. and Mrs. J. C. McNeill, Agnes Street, and the groom is the son of Mrs. Johnston, Sudbury, and late Mr. Johnson.

Rev. L. J. Blackmore officiated, assisted by Rev. R. Carbol.

Mr. McNeill gave his daughter in marriage.

Rich satin styled with lily point sleeves and a net yoke neckline created the gown worn by Mrs. Johnston. A floor-length veil of illusion net was caught in a seed pearl coronet. She carried a white Bible on which was mounted pink rosebuds and streamers touched with small buds.

Matron of honor, Mrs. Mary Nicholas, cousin of the bride, was gowned in blue silk. Miss Joy Davis, bridesmaid, chose mauve taffeta. They both carried bouquets of gladioli.

Little flower girl, Judy Zeleny, Sudbury, Ont., niece of the groom, wore a pale mauve dress and carried a colonial bouquet.

Henry Bitterman was best man and ushers were Doug Carbol, Reg Hopkins and Gordy Veitch.

At the wedding reception in the Seamen's Institute Hall, the bride's table was decorated with silver vases of carnations and centred with a three-tier wedding cake topped with large pink bells. Reg. Hopkins proposed the toast.

Prior to leaving for Sudbury the newlyweds spent a short honeymoon up-island. The bride wore a blue gabardine suit with navy accessories and a corsage of roses.

Creelman Trophy Winner

As a memorial to the late Hugh Creelman, Esquimalt Chapter, I.O.D.E., presented a trophy for citizenship to Lampson Street School and it was announced at a recent meeting that this year's winner was Walter Benson.

Mrs. G. A. R. Stelck presided; Mrs. J. E. Pettie was welcomed a new member and Mrs. O. B. Ormond was presented with a gift of Coalport china on the occasion of her recent marriage.

Treasurer Mrs. A. Warder announced a balance of $464.98 with $300 received from a summer party. Educational secretary Mrs. T. Floyd reported $10 donated for the Lorraine Brown fund; a copy of "Romance of Vancouver Island," given to Lampson Street School, and a $10 library to the adopted school at Kyuquot.

Two food parcels were sent overseas and seven nursery bags valued at $8.50, and knitted garment, $2.50, turned in to headquarters.

Mrs. F. Bliss, Empire study convener, gave a reading; Mrs. Nelson Ball was elected Echoes secretary.

A rummage sale will be held in the Hard of Hearing Hall, on Sept. 29, at 9.30 a.m., and members were asked to send donations to the hall the Friday night preceding the event.

Municipal Chapter, I. O. D. E., Monday at 7.30, at headquarters.

OF PERSONAL INTEREST

Horace Heidt, with members of his talent quest show, were guests of Mr. Charles Savage, Lions' Club president, and Mrs. Savage, at an informal reception at their home on Falkland Road, following the show in the Memorial Arena earlier this week. Other guests included members of the Lions' Club committee in charge of arrangements and their wives.

Out-of-town guests at the recent wedding of Miss Gloria Unwin and Mr. Daryl Jenkns were Mr. and Mrs. A. Jones, Forks, Wash.; Mrs. Eva Stevens, Duncan; Mr. and Mrs. W. Wakelyn, Yakima; Mr. and Mrs. C. Kibble, Vancouver; Miss Diane Colton, Berkeley; Mrs. W. MacKay and Ruthie, Vancouver; Mr. and Mrs. Wayne Kreider, Bamberton.

Here recently from out-of-town to attend the wedding of Miss Pearl Edith McNeill and Mr. Donald William Johnston were Mr. and Mrs. A. LaChappelle and Lynda, Regina; Mrs. P. Zeleny, Sudbury; Rev. and Mrs. N. Hutchins and family, Yellowknife, and Rev. and Mrs. Swanton, Duncan.

A buffet supper followed by a dance at Pritchard's Hall concluded a successful log race held by Ladies Auxiliary to Capital City Yacht Club last week-end. Music for dancing was provided by Mrs. Bowes' orchestra. First prize was won by Mrs. J. M. Porter and second, Mrs. N. Hill.

Miss Gwendoline Harper is visiting with her parents, Mr. and Mrs. F. G. Harper, Oliver Street, for a few days. Miss Harper has been doing graduate work at the University of California and will return to her teaching position at Eastern Washington College of Education, on Sunday.

Miss Sheila Roissetter and Mr. Murray Macdonald were guests of honor at a kitchen shower last Monday evening at the home of Mrs. E. Petch, 211 Obed Avenue. Mrs. Murray Roissetter and Mrs. Clyde Macdonald presided at the tea table, and Miss Pam Roissetter assisted the hostess in serving the 22 guests.

Women's Benefit Association, Review No. 1, K. of P. Hall, Monday at 7.30, social evening.

Marriage Vows Exchanged In The Centennial Church

Rosaline Jean, daughter of Mr. and Mrs. D. A. Ross, 230 Helmcken Road, exchanged marriage vows with William Charles Hubbard, son of Mr. and Mrs. C. W. Hubbard, 331 Quebec Street, in a ceremony last Saturday evening at Centennial United Church.

Rev. G. R. Ashford officiated. Mrs. K. King played organ music and Mrs. J. Fulton, aunt of the bride, sang "I Love You Truly," while the register was being signed.

Yellow and mauve chrysanthemums were used to decorate the church for the occasion.

White satin fashioned with lace yoked bodice embroidered with pearls was chosen by the bride for her wedding gown. Her veil of silk net was caught to the head with orange blossoms and her bouquet was yellow roses and mauve heather. She was given in marriage by her father.

A cousin, Miss Pat Pickup, as maid of honor, chose mauve taffeta; Miss Jean Campbell and Miss Nan Leckie, bridesmaids, wore identical gowns of yellow taffeta.

Matching bandeaux of ruched nylon and flowers were in their hair. They wore nylon mitts and carried flowers en tone.

John Bruce was best man and ushers, Denny Hubbard and Don Ross.

The couple were piped from the church by Betty Lahmer wearing full Scottish costume.

Reception for more than 100 guests was held in the Williams Building where music for dancing was played by the Foresters' Lodge band.

A lace-covered table was centred with a three-tier cake, decorated with flowers at the base and flanked by yellow and mauve candles. T. Ross proposed the toast to his niece.

For traveling on honeymoon to Vancouver and Sound cities, the bride wore a dusty rose suit with pearl grey topcoat, black accessories and gardenias and heather corsage.

The couple will live in Victoria.

FINE WATCHES

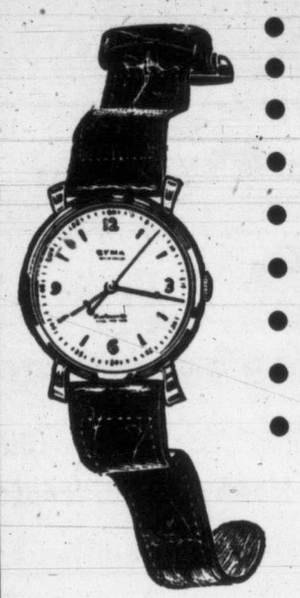

- BULOVA
- GRUEN
- LONGINES
- ROLEX
- ELGIN
- OMEGA
- CYMA
- HAMILTON
- AND MANY OTHERS

It is not too early to think of Christmas. A small deposit holds your choice.

EASY TERMS AT NO EXTRA COST

ONE YEAR'S FREE INSURANCE ON EVERY WATCH OVER $40

ROSE'S LTD JEWELERS

1317 DOUGLAS

FOR THOSE HARD TO FIND

YOU'LL LOVE THE NEW STYLES.

Half-Size DRESSES

16½ to 22½

784 FORT ST.

Better Choose CROWN...

for smooth reliability

Smooth as ribbon . . . strong . . . dependable—that's the Crown Zipper! See it in the handy "try-before-you-buy" package. It's contour-slim and flexible. Get it at your favourite notion counter, for *new* sewing and to replace *bulky* zippers.

BETTER BECAUSE . . .

1. Teeth are die-cast—won't come off—they're *moulded* to tape *permanently*.
2. Baked, enamel finish won't chip off—it's Bondfast*.
3. Slider works in both directions, avoids embarrassment.
4. Crown costs no more! Colour-matched to threads!

J. & P. COATS' CROWN ZIPPER

THE THREE GREAT NAMES IN SEWING
J. & P. Coats' Chain • Clark's Anchor • Crown Zippers
. . . backed by 150 years of experience.

Silver-Plated TEA SETS

3-piece Sets, from ---------19.95
4-piece Tea Sets, from-----29.50
Silver-Plated Trays, from--15.00

Sterling Four-Piece TEA SETS from $200.

F. W. Francis LTD.

1210 DOUGLAS G 7611

For Fall By joyce

They're so wonderful . . . so comfortable and right with all your tailored clothes! We illustrate three models with a host of others to choose from.

Collar Pin
Navy Suede
Grey Suede
Cocoa Suede
Coffee Bean Suede
Black Suede
12.95

Poker Flat
Red Boxglove
Green Boxglove
Navy Boxglove
Brown Boxglove
11.95

Westbound
Suede In:
Grey, Red,
Green, Navy,
Brown, Black,
Red Boxglove
Green Boxglove
Navy Boxglove
Brown Boxglove
Black Boxglove
13.95

Munday's

1203 Douglas Street

MRS. J. L. GATES
Progressive Vancouver Island Business Woman
Will Speak on Behalf of
COALITION CANDIDATE
for the
ESQUIMALT RIDING
PERCY GEORGE
CJVI 8.10 Tonight
Esquimalt Coalition Campaign Committee

This advertisement is sponsored by the following allied members:
BROWN'S VICTORIA NURSERIES LTD.
A. J. WOODWARD & SONS LTD.
ALLIED FLORISTS AND GROWERS OF CANADA INC.

The NEW KRESGE'S

Opens Saturday, September 15 • 9 a.m.

1100 Douglas St. • Corner Fort • Come Early

Men's
Fancy Slack Socks
Cotton, wool-rayon. First quality. 79c and 89c values.
49c

Ladies' Crepe Slips
First quality, straight cut. Tailored and lace trim. Regular $1.98. Each,
$1.19

Fountain Pen Special
Presto-Mat filling system, gleaming tarnish resistant cap and barrel, hooded section, instant starting, clip for pocket, fitted with special alloy "Verismooth" points. Colors blue, green, grey and brown. Regular 69c. SPECIAL,
49c

Ladies' Nylon Hose
First quality, made in England. Full fashioned. 51 gauge. $1.59 value.
$1.19

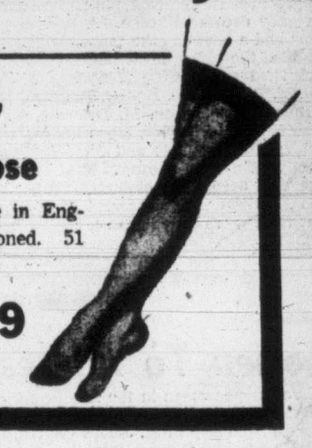

Ladies' Nylon Hose
Full fashioned, 45 gauge, 30 denier. New fall shades. "Subs." $1.39 value. Pair,
98c

Children's Corduroy Overalls
First quality fine wale. Good selection of colors. Sizes 2, 4, 6. Regular $2.59.
$1.59
SAVE ONE DOLLAR

Our Number One Special!
DECORATED IMPORTED
China Cups and Saucers
Many Beautiful Floral Patterns and Various Shapes
SPECIAL, Cup and Saucer,
49c

Ladies' Full-Fashioned Nylons
45-Gauge. Substandards. Reg. $1.49. SPECIAL, pair,
98c

Youths' Slack Socks
First quality, sizes 7 to 10½. Stripes and fancy patterns. Regular 49c and 59c. Pair,
25c

Ladies' Nylon Sweaters
Short sleeve pullover style. Various colors, sizes 14 to 20. "Substandards," regular $3.49. SPECIAL,
$2.49

Pearl Necklace
One-strand necklace, filigree clasp. 25c value.
19c

Oval Roasting Pan
Blue enamel, first quality. Regular 98c. SPECIAL PRICE,
79c

Panned Bridge Mixture
Assortment of chocolate covered dainty candies. Regular 79c lb. SPECIAL, lb.,
59c

Fall Feathers
Wide assortment of quills, clusters, etc. Fall colors. Values from 25c to 98c. SPECIAL,
19c

Plastic Table Cloth
Lace design, floral centre. Size 54x54 inches. $1.00 value. SPECIAL,
89c

OPENING DAY
LUNCHEON FEATURE
Roast Young
TURKEY

Savory Dressing, Giblet Gravy, Celery Dressing, Red Currant Jelly, Creamy Whipped Potatoes, Green Peas, Roll and Butter.
60c TEA or COFFEE ... 5c

Afternoon Special Fruit Salad BANANA SPLIT 20c	Fresh Apple PIE A-la-Mode 20c	COFFEE 5c Per Cup	Turkey Salad SANDWICH Crisp Lettuce 30c

5-Piece Comb Sets
Reg. 25c. SPECIAL,
11c

Chocolate Coconut Buds
79c value, lb.,
59c

Children's Cotton Training Panties
Sizes 2, 4 and 6. "Substandards" Regular 25c.
6 pairs
98c

Ladies' Rayon Panties
49c to 69c values.
3 pairs
$1.00

Dish Pan
Round, white enamel with red trim. 8-quart size. Regular 89c. SPECIAL, each,
69c

Ladies' Print Aprons
Half-apron style with organdy frill. Attractive prints, various colors, first quality. 39c value. Each,
29c

SPECIAL VALUES
Floor Rugs
Oval shape 24x40 inches. Cut floral design, fringed edges. Assorted colors. $4.98 value. SPECIAL,
$3.49

Bright Aluminum Finish
One Quart
Lipped Sauce Pan
Regular 25c. SPECIAL,
15c

Bath Towels
Good weight terry cloth. Pastel shades, first quality. 79c value.
59c

Cotton Tea Towels
Size 16x28 inches. First quality. Red, green, gold. Regular 29c. SPECIAL,
19c

SPECIAL VALUES
Ladies' Nightgowns
Rayon jersey knit. "Substandards." $1.98 value.
$1.19

White Cups and Saucers
Serviceable, economical. Regular 29c. SPECIAL,
23c

White Kitchen Bowls
Handy size, 4¾-inch diameter. Regular 15c. SPECIAL,
11c

Cream Biscuits
Delicious, fresh. Regular 39c lb. SPECIAL, lb.,
33c

New Labor Scrap Brewing At Meet

Some Likelihood Tiff May Evolve Over Future T.L.C. Co-operation

HALIFAX (CP)—The Trades and Labor Congress of Canada headed into the fifth day of its annual convention today amid some likelihood of a new scrap over the issue of T.L.C. co-operation with Canada's other central labor bodies.

A group in the congress, Canada's largest union group, was trying to get the convention to reverse a decision it took Tuesday calling for a withdrawal from its permanent co-operation set-up with the other labor centres.

The group favoring co-operation tried unsuccessfully yesterday to get before the convention a motion to reconsider the Tuesday action, and they were expected to make a new attempt today.

The Congress was split fairly evenly on the issue, but it was a question of how far the reconsideration move would get. It was steered away from the floor on two occasions yesterday by the Congress leadership.

The T.L.C. leadership sponsored the breakway action Tuesday, which will have the result of taking the T.L.C. out of a six-months-old continuing national committee for co-operation among union groups with a total membership of about 1,000,000.

'AYES' AND 'NAYS'

Those opposed to the withdrawal contend that:

1. The proposal was dropped into the convention so suddenly that delegates didn't have time enough to get its full implications.

2. The voice vote—a shouted "ayes" and "nays" by about 400 delegates—was so close that it might have gone either way and there should have been a count of heads.

Yesterday's other major action of the Congress was to renew its demand for price controls, a price rollback, food subsidies and a prices control board.

In an hour-long debate, the federal government was sharply criticized by a bevy of speakers. The price control resolution itself accused the government of "indifference" and a "callous" attitude on the question.

Labor Minister Gregg heard the attack from the convention platform after giving an address to the delegates in which he outlined the government's reasons for not putting in direct price controls. He argued that individual Canadians could deal with inflation without government regimentation, largely through the exercise of restraint in buying goods, setting prices and asking for pay increases.

In an annual election of officers yesterday, the Congress returned Percy Bengough to office as president for the ninth straight time. The veteran Vancouver machinist got an acclamation. All Congress officers of the last year were re-elected with him. Pacific coast vice-president is Birt Showler of Vancouver.

Kresge's Show Faith In Victoria

Store premises enlarged in city, many new features incorporated for easy shopping.

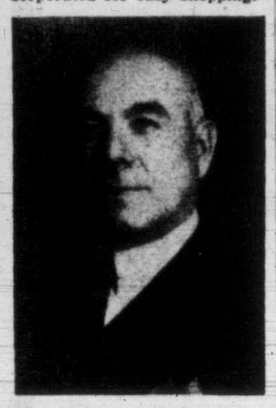

S. S. KRESGE

Kresge President

Shown above is Daniel C. Fisher, president of the S. S. Kresge Company, who was born on the Sixth Concession near Strathroy, Ontario.

P. Jenkins, Local Manager

Popular local manager of Kresge's enlarged store, who reports everything ready for visitors tomorrow.

Warship Gneisenau Salvaged By Poles

WARSAW, Poland (AP)—The Polish press reported Thursday the German battleship Gneisenau, left disabled by fleeing Nazis in 1945, has been raised by Polish salvage crews at the mouth of Gydnia Harbor.

The press said the raising was completed in 340 workdays, one-third of the time necessary for such an operation.

Authorities said the Gneisenau, listed at 27,000 tons by the Germans, actually is 32,000 tons and is the largest ship ever raised for salvage. They said she had been scuttled by the Nazis to block Gydnia Harbor.

Harmony Ends In Heidt Family

Band leader Horace Heidt, who appeared before close to 6,000 Victorians at the Memorial Arena Tuesday night, is having marital troubles. Mrs. Heidt has filed suit for divorce in Santa Monica, Calif., charging cruelty. Heidt is seen with his wife, Adeline, left, and his mother, Mrs. J. W. Heidt, during broadcast rehearsal. (AP wirephoto.)

BOY SCOUTS' UNION PLANNED

Executive Chief To Lead

A proposal to combine the 3rd Victoria and the Lion's Own Senior Troop into a new Boy Scout unit will be considered at a meeting of parents in the Scout Headquarters, Johnson Street, on Monday at 8.

Behind the move is Executive Commissioner Freeman King, who hopes to form the new group into a complete unit consisting of Wolf Cub packs, a Boy Scout troop and a Rover crew. The Rover crew will be formed from the present Lion's Own Senior Troop, which will be disbanded.

"There is only one Rover crew (Fairfield's) in the Victoria district," said Mr. King. "As these crews play an important part in the development of Scout and Wolf Cub leaders, I am keen that we should form another crew."

Mr. King will act personally as Rover leader if the new union is accepted.

Mr. King also reports that 25 men and women have signified their intention of taking the district Cub leader instruction course. The course will be held Oct. 8, 15, 22 and 29. Further applications for enrolment will be welcomed.

See New Guided Missiles Problem For Air Force

WASHINGTON (AP) — The United States Air Force has created itself a bundle of problems along with its new guided missile, one of the "fantastic" new weapons mentioned earlier by President Truman.

Some of these problems are as complex as keeping an enemy from taking over guidance of the missiles. Some are as prosaic as forming personnel organizations.

In announcing yesterday that a flying, guided bomb called the "Matador" and designated as the "B-61 pilotless bomber," was in production, the Air Force had nothing to say about the methods used for steering the clipped-wing missile to its targets.

However, official photographs showed antenna customarily used for reception or transmission of radio or radar impulses which (1) show the control station the missiles' location in flight, and (2) actuate the guiding mechanism of the missile.

The public announcement that such a missile is ready for combat implied also that the Air Force must have reason to believe it can retain control of such missiles over enemy territory.

Developers of the missile are known to have given great attention to methods which would foil an enemy attempt either to jam the radio frequencies over which the guidance signals are sent, or to seize actual control of the missile by use of greater power at the same frequencies. If this could be done, the enemy might either divert the missile from its intended target or actually turn it around and head it back.

The announcement that the first pilotless bomber squadron will be formed at the Cocoa, Fla., missile centre on Oct. 1, may explain in part why officials have been talking of expanding the Air Force far beyond the present 95-wing goal. Some of this expansion may provide operational wings of guided-missile outfits.

In conventional usage, the term "squadron" or "wing" is measured in terms of airplanes used by a unit. In guided-missile operation, this measurement will be useless. The aircraft a squadron has actually will be expendable projectiles.

Huge Aluminum Plant Approved

WASHINGTON (AP)—The National Production Authority (N.P.A.) Thursday approved a certificate giving the Aluminum Company of America permission to build a $100,000,000 plant in central Texas.

The project is to be located near Rockdale, about 60 miles south of Waco. It would use vast lignite deposits in the area as a source of power.

Urge New Constituency

Re-establishment of the old Gulf Islands' provincial constituency was urged Wednesday by Robert D. Harvey, prominent Victoria lawyer, at a meeting of the Salt Spring Island Progressive Conservative Association.

The islands comprised one riding from 1900 to 1936. They now form part of the Nanaimo constituency.

BEES' MASTERS MEET

The B.C. Honey Producers' Association, Vancouver Island division, will meet tonight at 8 in the Christie Agencies Rooms, 605 Courtney Street, to discuss changes to the constitution and by-laws with regard to annual subscriptions.

Electrical Work
for
KRESGE'S
FINE STORE
Done By
Murphy Electric Co. Ltd.
Electrical Contractors
744 Yates St. G 1713

Congratulations
KRESGE'S
by the
General Contractors
LUNEY BROS. & HAMILTON LTD.
825 BAY STREET, VICTORIA

Nothing But The Best at KRESGE'S
Palm Dairies Ltd.
930 North Park G 3232

Plumbing and Heating in KRESGE'S New Enlarged Store
DONE BY
GRIFFIN & ORPWOOD LTD.
Plumbing and Heating Contractors
941 VIEW ST. E 0523

EVERYBODY'S DOIN' IT...
BECAUSE BEAUTIFUL BONDEX CEMENT PAINT KEEPS WALLS DRY!

Wonderful for BRICK, CONCRETE BLOCK, ASBESTOS SIDING. Comes in Pure White and 8 lovely colors.

5-lb. pkg., white, makes about a gal. $1.60
25-lb. pail, white, makes about 5 gals. $7.37
(Colors slightly higher)

P.S. Plug Mortar Joints and Cracks with BONDEX HYDRAULIC CEMENT.

It's FREE! Get your BONDEX COLOR CARD from

BONDEX DEALERS:

VICTORIA, B.C.
Burnside Hardware, 100 Burnside West
Cadboro Bay Hardware, 3830 Cadboro Bay Road
Cedar Hill Hardware, 2805 Cedar Hill Road
Drysdale Sash & Door, 1720 Cook Street
Fairfield Electric, 337 Cook Street
T. W. Gravlin, 1937 Oak Bay Avenue
Hobbs Glass Limited, 977 Fort Street
Island Building Supply Co., 518 Fort Street
Kings Hardware, 895 Esquimalt Road
Magnet Hardware, 2072 Cadboro Bay Road
Meadwell's Radio & Electric, 2651 Douglas Street
Mowat-Grant Limited, 840 Fort Street
Sidney Lumber Ltd., 2333 Government Street

Tilbe's Retail Lumber Co., Courtenay, B.C.
Garner Builders Supplies Ltd., Duncan, B.C.
Ladysmith Supply Company, Ladysmith, B.C.
Cuming Builders Supply, Parksville, B.C.
Community Color Centre Distributors, 408 Bute, Port Alberni, B.C.
G. T. Miller Ltd. (Miller & Kidd), Port Alberni, B.C.
Sidney Furniture, Sidney, B.C.
Sterling Enterprises, Sidney, B.C.
Bettis & Harker, Ganges, Salt Spring Island, B.C.

Ask About DRAMEX Interior Finish Tool
THE REARDON COMPANY LTD., MONTREAL

Vancouver Island Distributors:
MOWAT-GRANT LTD.
Victoria's Color Centre
840 FORT STREET PHONE G 1914

a quick-energy food that's so good so many ways!

Made from pure cane sugar, carefully refined and smoothly blended, Rogers' Golden Syrup is wholesome, economical and flavorful. So good . . . so good for you!

Treat topping for ice cream, a flavor-seal for rich, moist puddings.

Wonderful on waffles! Perfect for pancakes!

Your favorite cookies .... crisp or chewy ... better than ever.

Rogers' Golden Syrup makes dandy candy.

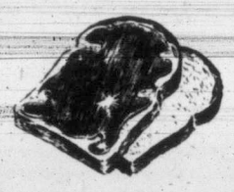

Spread on bread, Rogers' Golden Syrup tastes like more!

Makes lighter, finer-textured cakes that stay moist and tasty longer.

Perfect party dessert, Rogers' Golden Syrup Pie . . . easy to make, taste-tempting.

Grand for glazing . . . for meats, desserts or taffy apples.

free!

Yours for the asking . . . 80 delicious, mouth-watering recipes in an attractive bound booklet. Write today to: B. C. Sugar Refining Co. Ltd., Vancouver, B.C.

ROGERS' GOLDEN SYRUP
for smoother cooking.

You'll Enjoy Our Good Bakery Products at
S. S. KRESGE'S
New Enlarged Store
CANADIAN BAKERIES LTD.
2629 PRIOR

WISHING KRESGE'S
CONTINUED SUCCESS
AWNINGS
Constructed and Installed by
F. JEUNE & BRO. LTD.
570 JOHNSON ST.

Cut Steamer Services As Travel Season Wanes

Steamship service between Vancouver Island and mainland points will be reduced this month now the bulk of tourist travel is over.

C.P.R. steamships, now providing three trips daily each way between Victoria and Vancouver, will cut down to two a day after Sunday. C.P.R. schedules on the Victoria-Seattle run and Nanaimo-Vancouver route will be revised Sept. 30.

During the winter months there will be one sailing daily each way between here and Seattle and three between Nanaimo and Vancouver.

Black Ball Ferry's Mv. Chinook will begin her winter schedule Oct. 1. Instead of making three calls a day here as she does now, she will only make two. She will sail at night from Seattle to Victoria, calling at Port Townsend and Port Angeles; make one round trip between here and Port Angeles during the daylight hours and then sail to Seattle during the evening, stopping only at Port Townsend.

Washington State Ferries, now maintaining one-trip-a-day ferry service between Sidney and Anacortes, will suspend service altogether after the end of the month. The run will be reopened next April.

EXECUTIVE MEMBERS of the Victoria branch of the McGill University graduate association welcomed university president James A. deLalanne here Wednesday. From left, Dr. Geoffrey Gilbert, Mr. deLalanne, Ken Reid and Fred Norris.

McGill Graduates Organize 50 Trans-Canada Societies

Seven thousand McGill graduates are now organized in 50 societies, from Victoria to St. John's, Nfld., graduate president James A. deLalanne of Montreal told Victoria members at Oak Bay Golf Club Wednesday night.

Mr. deLalanne gave the 56 McGill grads and friends present a review of the year's work, adding that "intercollegiate football this year will be getting closer to the old standards of competition."

Alan Maclean, K.C., was chairman of the meeting in the absence of Robert S. O'Meara, who was re-elected president of the Victoria Society. Other officers are: Fred Norris, vice-president; Dr. J. Dohan, secretary-treasurer; and Dr. P. G. Gilbert, Kenneth Reid and Dr. C. A. Watson, executive.

Mrs. Harry Smith thanked the speaker. An honored head-table guest was Mrs. Henry Esson Young, class of '95.

Herbert Glassey New Prince Rupert Mayor

PRINCE RUPERT (CP)—Herbert F. Glassey was elected mayor of Prince Rupert, succeeding the late George W. Rudderham.

Glassey received 418 votes in a three-cornered contest. Douglas Frizell was second, 391 votes, and T. Norton Young third, 275.

Pile Sufferers

You've missed out if you haven't tried the new scientific PYLTONE TREATMENT. Liquid Plant Extracts, special Balsams, and Gums go direct to that inner trouble, removing the cause. It gets worthwhile results that last. Your first bottle of PYLTONE proves this or its price refunded. PYLTONE TREATMENT, $1.75 at your druggist.

Rheumatic PAIN

Good news for those who long for relief from rheumatic pain, but feel hopeless! Thousands get speedy relief from rheumatic and arthritic suffering by using T-R-C's. Don't let dull, wearisome aches, and sharp stabbing pains handicap you any longer. Try Templeton's T-R-C's today. Only 65c, $1.35 at druggists. T-844

For performance I switched to Esso GASOLINES

Fill your tank with "up-to-date" Esso or Esso Extra Gasolines. Take your car out on the road. See for yourself its better all-round performance.

Esso and Esso Extra Gasolines are continually being improved to give the best balanced combination of smooth flowing power, lively acceleration and protection against engine ping and vapor-lock. For *more* happy motoring, switch to Esso Gasolines and you're always ahead!

for CAMPUS Casuals

See Our Windows 7.95 - 8.95

a small DEPOSIT will hold any shoe

King's Shoes Ltd. next to BIRKS

WITH NEW SPIC & SPAN — ONCE OVER, DIRT'S GONE!

Cleans Woodwork, Painted Walls, Linoleum

with NO HARD RUBBING! NO RINSING! NO WIPING DRY!

FASTEST, EASIEST WAY TO CLEAN LINOLEUM—without the back-breaking drudgery of soap! Just *Once Over*—with *no rinsing, no wiping dry*—and grease, sticky dirt, even heelmarks vanish like magic!

Yes, just *Once Over* with a cloth that's merely damp—and NEW SPIC AND SPAN makes woodwork, painted walls, linoleum, *all* washable surfaces *shine like new!*

There's no hard rubbing! And you don't have to go back a *second* and *third* time to rinse away soapy suds and wipe dry. Just *Once Over*—and dirt's *gone*, job's *done!*

Yet, even with such amazing cleaning power—NEW SPIC AND SPAN is now *MILD* for hands as using a beauty soap! What's more, it's safer for paint than ever before! You'll love it!

SAFER FOR PAINT THAN EVER BEFORE

MADE IN CANADA

Today Get NEW SPIC & SPAN Canada's Amazing ONCE OVER Cleaner!

POWER means PROGRESS

... Progress towards better living for thousands in growing British Columbia is reflected in the steady, carefully-planned growth of the B.C. Power Commission.

... The expansion of the Commission's activities—an investment in and for the people of this province—during the past year is outlined and tabulated in the illustrated

ANNUAL REPORT

... The report, just released, contains a complete summary of the Commission's operations in its sixth year of existence. Low cost power has been and is being brought to rural areas of B.C. and has been a major factor in attracting new industries to our booming province.

... Facts, figures, charts and photographs are blended into a comprehensive picture of *your* business.

Copies of the report are available by writing to
The Secretary, B.C. Power Commission, Box 550, Victoria, B.C.

BRITISH COLUMBIA POWER COMMISSION

PC-116

Better to have *bought* a FRIGIDAIRE —than to *wish* you had!

You're a KEEN FOOD SHOPPER when you buy the food you put into a refrigerator.

You'll be glad for years to come if you're a KEEN REFRIGERATOR SHOPPER, too!

Shown and listed here are a few of the many, many advantages you get when you choose Frigidaire. They are the features that really count — the features you want and need!

Don't be satisfied with less! You don't have to! Price means nothing, because you can take care of the full monthly payments with the savings your Frigidaire gives you in food buying and keeping and in lower costs for refrigeration.

That is not an irresponsible claim. It is a statement made by the leader in the refrigeration industry. And the proof awaits you at your nearest Frigidaire dealer's store. See for yourself what Frigidaire leadership means in beautiful styling, in tried-and-true convenience features, in quality construction and dependable performance.

HERE'S WHY FRIGIDAIRE IS YOUR BEST BUY!

Safe Cold Top to Bottom — Provides 3 kinds of cold that various foods need: freezing-cold, chilling-cold, moist-cold.

More Food Storage Space — Put an "8" where a "6" used to be! New Frigidaires hold 25 to 50% more, yet take no more kitchen space.

Large Freezer Space — A new Frigidaire will hold up to 73 pounds of frozen foods. No need to pile food on ice trays — they have their own shelves.

More Convenient Storage — Sturdy shelves are rust-resistant. Close grill prevents tipping. Hydrators "stack up". Tall bottles, bulky foods easily stored.

Bin-Size Hydrators — Store all the fruit and vegetables you'll use in a week or more! Moist-cold keeps everything fresh—actually restores crispness!

Meter-Miser Dependability — Exclusive Meter-Miser mechanism cuts current costs to the bone. Protected for 5 years against service expense.

Lasting Quality — Strength to spare in the all-steel cabinets—that can support even a 4-ton weight. In every detail of the new Frigidaire you'll see the finest value.

Plenty of Ice—Quick — See exclusive Double-Easy Quickube Trays—come out of the freezer at a finger touch, pop out ice cubes at the lift of a built-in lever.

Regardless of size or price, every Frigidaire gives you:

- Beautiful styling by Raymond Loewy
- Lifetime Porcelain interior — acid resisting
- Durable Dulux exterior — stays gleaming
- Positive-closing, easy-open door latch
- Simplified Cold-Control
- Extra-thick insulation
- Convenient, flat, usable top
- Freon — the safe refrigerant
- Ball-bearing door hinges
- Sag-proof door
- Automatic interior light
- Made by General Motors

Use your present refrigerator to help you buy!

YOUR FRIGIDAIRE DEALER WILL GIVE YOU A GENEROUS TRADE-IN ALLOWANCE

Phone for free estimate!

You can buy a big, family-size 6 cubic foot Frigidaire for $345.75

8.1 cubic foot model illustrated is $461.75

BUDGET PAYMENT TERMS — 52 weeks to pay!

NO ONE CAN EQUAL FRIGIDAIRE'S REFRIGERATION EXPERIENCE — MORE THAN 14 MILLION UNITS BUILT AND SOLD!

For full details visit or phone any of the Authorized Frigidaire Dealers listed below!

VICTORIA CITY
Burnside Hardware, 100 Burnside Road
D. Cooper, 3293 Douglas St.
Domestic Sales, 46 Burnside Road
Dickinson & Dunn, 1620 Blanshard St.
Esquimalt Hardware, 1237 Esquimalt Road
James Bay Hardware, 220 Menzies St.
Hillside Hardware, 2660 Quadra St.
H. D. Mainwaring, 736 Fort St.
McLennan, McFeely & Prior Ltd., 1400 Government St.
Modern Appliances, 941 Yates St.
Murphy Electric Ltd., 744 Yates St.
Oak Bay Hardware, 2213 Oak Bay Ave.
Paulin's Store, 1323 Government St.
Scott & Peden, 502 Cormorant St.
CHEMAINUS
Willow Hardware
DUNCAN
Hudson Hardware Ltd.
GANGES
Mouat Brothers
LADYSMITH
Knight's Limited
LAKE COWICHAN
Gordon Stores
SIDNEY
Mitchell & Anderson
SOOKE
Gibson Cottage Store
YOUBOU
Youbou Department Store

IN HOLLYWOOD

Myrna Loy Relegates Movie Life Second To U.N.E.S.C.O.

HOLLYWOOD (AP) — Myrna Loy, who never used to seem very talkative, now speaks volubly—as long as the subject is U.N.E.S.C.O.

Although she hasn't abandoned her film career, the one-time "perfect wife" of the screen has definitely given the movies a back seat to her new love. That is the United Nations' Educational, Scientific and Cultural Organization.

A member of the national committee of U.N.E.S.C.O., she has attended three international conferences.

LIKES THE WORK

Asked how long she has been interested in government affairs, she said:

"As long as I can remember, I have always followed national and international affairs. But especially in these times one feels a compulsion to do whatever one can to help world conditions."

Miss Loy's particular field is communication — movies, the press, radio, etc. She described some of the organization's major functions:

"One of our prime concerns . . . has been education.

Geary Gets The Spotlight

Looking worried about his first appearance before the camera even though he is backed up by his famous mother, Actress Jane Powell, Geary Steffen 3rd. Geary is the latest addition to the family of Miss Powell and her husband, insurance broker Geary Steffen. (NEA telephoto.)

THEATRE GUILD GETS SCARE

Firemen Rehearse, Too!

By AUDREY ST.D. JOHNSON

No smoke, no flame, no charred remains! But the parking lot at the Langham Court premises of the Victoria Theatre Guild was filled with fire engines!

Members of the cast of "Present Laughter," arriving for rehearsal, froze with horror. With the opening scheduled for next Monday, visions of delay and confusion filled their minds.

It seems that every night of the week, one of the firehalls is practising somewhere. The Guild's theatre building is a popular spot because it is situated on a blind road off Rockland Avenue and involves several technical problems. This happened to be the first occasion on which thespians and firemen had met.

Members of the Guild are happy about the whole thing.

IN TOWN TONIGHT

ON THE SCREEN

ATLAS—"You're In the Navy Now" at 2.51, 6.07, 9.28 plus "Follow the Sun."

CAPITOL—"Fabiola" at 1.03, 3.07, 5.11, 7.15, 9.24.

DOMINION — "Strictly Dishonorable" at 1.50, 4.17, 6.55, 9.25, plus "Slicked Up Pup."

FOX —"Cyrano" at 6.45 and 9.00. Doors 6.10.

OAK BAY—"Summer Stock at 6.45 and 8.54. Doors 6.30.

ODEON — "Comin' Round the Mountain" at 1.37, 3.39, 5.41, 7.43. Last complete show at 9.

PLAZA — "When the Redskins Rode" plus "Forbidden Jungle."

ROYAL — "Captain Horatio Hornblower" at 1.47, 4.18, 6.44, 9.15.

TILLICUM—"Coroner Creek" plus "Hollywood Varieties." Gates 7 p.m.; show 7.45.

Railway Workers Seek Higher Pay

HALIFAX (CP)—An attempt by rail unions to reopen their contracts with the Canadian railways to seek higher pay may develop next week at Montreal.

Chief negotiators for a group of 15 international unions representing close to 100,000 employees are to meet in Montreal Wednesday.

LADY WITH THE LAMP

Victoria Premiere For New Film

Victoria's Royal Theatre will share with Ottawa's Capitol the honor of presenting special, Canadian premiere showings of the film "The Lady With a Lamp."

The two movie houses will show the film for the first time in this country on Wednesday night, Sept. 26. Attendance will be by reservation only and all proceeds will be devoted to the current financial appeal by the Royal College of Nursing.

The Nursing College is seeking to raise £500,000 to provide post-certificate training for nurses from all over the world.

The film to aid the school is appropriate because it deals with the life of Florence Nightingale. English actress Anna Neagle portrays the famous nursing sister in the picture.

ANNA NEAGLE

Inflation Creates 'Newly Poor' Class

Major-General G. R. Pearkes, federal member for the Nanaimo riding, told the Salt Spring Island Progressive Conservatives Wednesday the party is on the upgrade "only because the Canadian people are dissatisfied with the policies of the present government."

The high cost of living, he said, has created a new class of society —"the newly poor"—who are those people on fixed incomes and pensions.

"With the dollar only worth 50 cents, those who worked hard and saved money now find it is not enough to live on," said the member.

Government policies, he continued, for the first time in history have brought about a situation where Canadians are eating horsemeat, margarine and skimmed milk.

CAC
CANADIAN AMERICAN CHINESE
GARDEN DINE & DANCE
Enjoy the Comfort of the Newly Remodeled
C.A.C. Garden
Oriental and Occidental Foods
Tasty Dishes for Everyone
SPECIALISTS in CHINESE CUISINE
George Foxcroft Orchestra
Open Daily, 5 p.m. to 3 a.m.
Friday and Saturday, 5 p.m. to 4 a.m.
UPSTAIRS—550 FISGARD ST.
Take-Out Orders, G 9912. Free Delivery

SUPER CINECLOLOR ACTION!
"WHEN THE REDSKINS RODE"
STARRING JON HALL
PLUS
THE STARTLING STORY OF THE "FORBIDDEN JUNGLE"
— WITH — DON HARVEY
ENDS SATURDAY! PLAZA

HEY, KIDS! DON'T MISS . . .
HOPALONG CASSIDY
— IN —
"THE UNEXPECTED GUEST"
— PLUS —
CARTOONS
AT THE
ODEON MOVIE CLUB
SATURDAY MORNING PLAZA Doors Open 9.30 a.m.

BUD and LOU ARE A'FEUDIN' WITH THE HILLBILLIES!

BUD ABBOTT and LOU COSTELLO in "COMIN' ROUND THE MOUNTAIN"
and co-starring that Park Avenue Hillbillie DOROTHY SHAY swinging out with 5 zesty hits!
with KIRBY GRANT · SHAYE COGAN · JOE SAWYER
Written by ROBERT LEES and FREDERIC I. RINALDO · Directed by CHARLES LAMONT · Produced by HOWARD CHRISTIE
A UNIVERSAL INTERNATIONAL PICTURE
TODAY! at 1.37, 3.39, 5.41, 7.43 Last Complete Show 9.00 p.m.
ODEON

COMING! Monday, Tuesday, Wednesday
2 Performances Each Evening 6.45 and 9.00
One of those rare motion pictures that become part of your memories!

The MOZART STORY
Tickets now on sale at Douglas Hotel, 2-5 p.m. and evenings at Fox Theatre Box Office
Sponsored by United Commercial Travelers of Victoria
HILLSIDE and QUADRA FOX PHONE B 3270

★ DANCE ★ TONIGHT
VICTORIA BALLROOM
Cormorant and Gov't Sts.
BERT ZALA'S ORCHESTRA
Popular Prices

Now Showing
JUDY GARLAND in "Summer Stock"
Complete Show at 6.45 and 8.54
Feature at 7.02 and 9.11
OAK BAY
YOUR FAMILY THEATRE
Doors Open 6.30

Today and Saturday!
At 6.45 and 9.00 — Doors 6.10
Saturday—Continuous Showing from 1 p.m.

JOSÉ FERRER ACADEMY AWARD WINNER . . . because . . . he was the three musketeers in one . . . and one lover in a million!
Cyrano de Bergerac
REG. STONE 6.15 to 6.45 At the Console
AIR COOLED FOR COMFORT
HILLSIDE and QUADRA FOX PHONE B 3370
PLENTY OF PARKING AREA

DOUBLE FEATURE PROGRAM FOR THE WHOLE FAMILY
Randolph Scott - Marguerite Chapman
George Macready
"Coroner Creek"
(Exciting Western in Lovely Cinecolor)
Robert Alda - Hoosier Hotshots
Shaw & Lee
"Hollywood Varieties"
(All Comedy Musical Revue)
CARTOON CARNIVAL
Gates Open 7.00 — Last Feature 9.52
Show Starts 7.45 P.M. Rain or Shine
TONIGHT your car license plate is a FREE ticket for two if it ends in the numbers 127
Tillicum OUTDOOR THEATRE
DRIVE IN - WALK IN
BURNSIDE AT TILLICUM B 7531

NOW SHOWING
"Fabiola"
Goddess Of Love In A City Of Sin!
SEE A cast of 50,000 . . . hordes of victims led to their doom in the Coloseum . . . history's most agonizing moments of mortal combat!
AT 1.03 3.07 5.11 7.15 9.24

SPORTS NOVELTY CARTOON and NEWS
STARTS MONDAY
RETURN MATCH! RANDY TURPIN vs. SUGAR RAY ROBINSON
OFFICIAL FIGHT FILMS
CAPITOL

Today for 4 Days
The Hilarious Story of the 90 Days Wonder

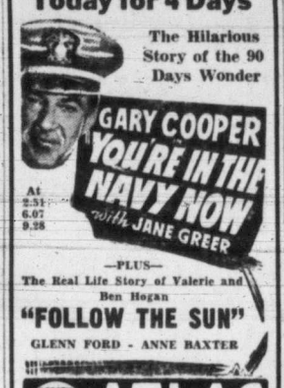

GARY COOPER YOU'RE IN THE NAVY NOW with JANE GREER
At 2.51 6.07 9.28
—PLUS—
The Real Life Story of Valerie and Ben Hogan
"FOLLOW THE SUN"
GLENN FORD - ANNE BAXTER
BARGAIN MATINEE 30¢ TO 2 PM
ATLAS A FAMOUS PLAYERS Theatre

Save—By Island U-Drives
Special new reduced rates . . . business or vacation. Monday to Friday, hourly, weekly or monthly rates.
English Cars, from 4½c mile and gas
Canadian Cars, from 3c mile and gas
PHONE B 1144 746 YATES ST.
— FOR STAR CABS CALL B 3233 —

Only 2 More Days
TODAY and SAT.
DOORS AT 1 P.M.
AT 1.47, 4.18, 6.44, 9.15
Breath-Taking Entertainment
BARGAIN MATINEE 35¢ TO 2 PM
Mightiest SEA STORY EVER FILMED!

CAPTAIN HORATIO HORNBLOWER
IN TECHNICOLOR WITH GREGORY PECK VIRGINIA MAYO
ROYAL E 9711

STARTS TODAY . . . THE SENSATIONAL SINGING STAR OF "SOUTH PACIFIC" IN M-G-M'S HILARIOUS ROMANTIC COMEDY WITH SONGS!
DOORS 1 P.M.
At 1.50, 4.17, 6.55, 9.25
HEAR PINZA SING— "I'LL SEE YOU IN MY DREAMS" "EVERYTHING I HAVE IS YOURS" —AND MORE!
GIRLS! GOT A WOLF ON YOUR DOORSTEP? TAKE A LESSON FROM JANET!
M-G-M presents Strictly DISHONORABLE
starring EZIO PINZA JANET LEIGH
MILLARD MITCHELL · GALE ROBBINS
plus Cartoon in Technicolor: "SLICKED-UP PUP" Featurette: "A Friend at the Door" Latest World News
BARGAIN MATINEE 35¢ TO 2 PM DOMINION A FAMOUS PLAYERS Theatre E 0914

GEOFFREY ANDREW
Vice-Chairman Consultative Committee on Doukhobor problems reports to the province on one urgent aspect of issues facing the Doukhobors
"WHY RELOCATE THE SONS OF FREEDOM?"
Over the CBC Network
FRIDAY, SEPT. 14, at 10.15 P.M.

CALL FOR TENDERS
British Columbia Power Commission
Ladysmith Substation Building and Foundations

1. Sealed tenders in quadruplicate will be received until 12 o'clock noon, Pacific Daylight Time, September 24, 1951, by British Columbia Power Commission, for the construction of one building and two foundations at Ladysmith, B.C.

2. Tenders shall be enclosed in a sealed envelope marked: "Substation SS1-6, Building and Foundations at Ladysmith, B.C., and addressed to:
S. B. Marshall, Esq.,
Secretary,
British Columbia Power Commission,
P.O. Box 550,
Victoria, B.C.

3. Copy of the Specifications and drawings may be obtained from the Commission's office at Victoria, or may be seen at the Commission's office at Nanaimo.

4. Tenders will be opened in public at the Commission's office in Victoria at 2.00 p.m., Pacific Daylight Time, September 24, 1951.

5. The Commission reserves the right to reject any or all tenders and the lowest will not necessarily be accepted.

ENJOY THE MUSIC YOU WANT—WHEN YOU WANT IT—
ON RCA VICTOR'S "45"
✓FULLY AUTOMATIC ✓PLAYS THROUGH YOUR RADIO OR PHONOGRAPH
Still Only $19.95

★ PLAYS BEAUTIFULLY!
★ PLAYS EASILY!
★ PLAYS THRIFTILY!
Enjoy the sweetest, clearest, most lifelike music you've ever heard . . . on "45" Records . . . at your RCA Victor dealer's today!
JOIN THE SWING TO "45"
NEW HITS JUST OUT ON "45"
MARIO LANZA sings "MARECHIARE" (from the film "The Great Caruso") RCA Victor "45" — Record No. 49-3435
SPIKE JONES plays "TOO YOUNG" RCA Victor "45" — Record No. 47-4209
Perry Como
Dinah Shore
Vaughn Monroe
RCA VICTOR
WORLD LEADER IN RADIO . . . FIRST IN RECORDED MUSIC . . . FIRST IN TELEVISION

FLETCHER'S
4 Floors at 1130 Douglas St.

KENT'S
742 FORT E 7104

Ryland Huntley's
RADIOLOUNGE
2180 Oak Bay Avenue G 8412

The Luxury whisky at a popular Price!

Hiram Walker's Special Old CANADIAN WHISKY
BY THE DISTILLERS OF THE FAMOUS "Canadian Club" WHISKY
This advertisement is not published or displayed by the Liquor Control Board or by the Government of British Columbia.

AROUND HOME

HOPALONG

DICK TRACY

OZARK IKE

KING AROO

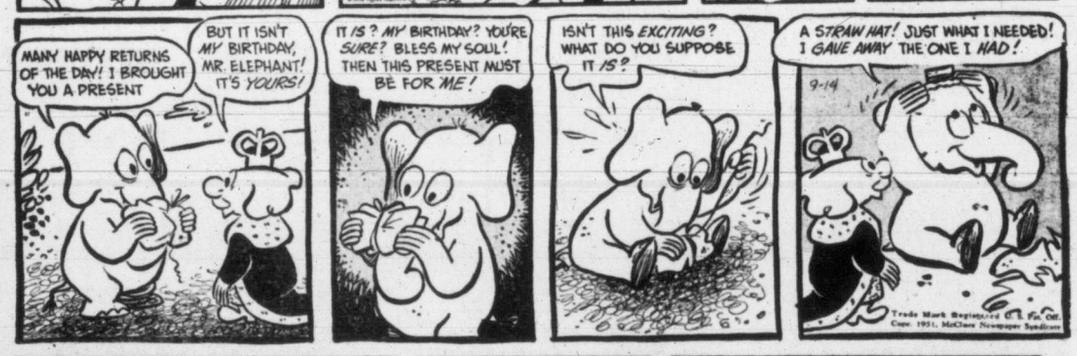

PERRY MASON

NANCY

ALLEY OOP

ORPHAN ANNIE

MARK TRAIL

BOARDING HOUSE

OUT OUR WAY

BUZ SAWYER

GASOLINE ALLEY

BOOTS

BEDTIME STORY

by Thornton W. Burgess

Heedlessness is tempting fate,
For it trouble lies in wait.
—Old Mother Nature.

Little Mrs. Hummer the Hummingbird is so very small that she cannot afford to be heedless or careless. But then, no one can afford to be heedless or careless.

Little Mrs. Hummer was patiently sitting on two precious eggs, tiny eggs, no bigger than small beans. She left them only to get the food she must have. Everybody has to have food. Sitting there in her dainty little nest which from the ground looked for all the world like a knot on the branch of the tree, she did a lot of day-dreaming, as mothers are very apt to do.

Probably nowhere in all the Great World is there any one for whom trouble is not laying in wait. Small feathered and furred folk always have hungry bigger folk looking for them. So they must always be watching for danger.

The Hummingbird folk are so small, so swift of wing, so quick in all their movements, that they are in less danger from hungry hunters than are many much bigger feathered folk. On the other hand they have to watch out for dangers that bigger folk do not know. Moving as quickly as they do they must be constantly on watch with those tiny bright eyes of theirs lest in a moment of heedlessness or carelessness they fly into lurking trouble.

This morning little Mrs. Hummer was in a hurry to get her breakfast and get back to those precious eggs. Perhaps she was still dreaming of the wee babies that would soon come from those tiny eggs. Anyway she flew after a tiny fly that had flown in among the leaves of a big plant, a plant called burdock.

You wouldn't suspect them of being anything but a nuisance by sticking to your clothes. But then you are not tiny like little Mrs. Hummer. Before she realized what was happening she had brushed against some of those burrs and they clung to her wings.

She forgot all about that escaping fly. She was in trouble, very real trouble. She couldn't fly with those burrs clinging to her wings. No, sir, she couldn't fly. She was a sort of prisoner of those burrs.

Poor little Mrs. Hummer! There was nothing she could do to help herself. Work as she did she couldn't free herself of those terrible burrs that bound her wing feathers together. Not only was she in the greatest danger herself, but those precious eggs might get chilled and there would be no baby hummingbirds hatched from them. She beat her wings frantically, but they could not lift her. All she could do was to make a rustling sound in the dry leaves. Poor Mrs. Hummer!

Victorian Attested First In Reserve

Mrs. Margaret Wilson Trevor, of 2030 Carnarvon Street, was attested today as the first woman Reserve Naval officer in Victoria.

Mrs. Trevor, who served in the Wrens from 1943 to 1945 as a sublieutenant, has been given a continuing appointment as executive officer of the Women's Reserve Naval Division now being organized here.

The post is a full-time one.

Mrs. Trevor took the oath at Malahat Division headquarters in H.M.C. Dockyard.

Hear NATO Talks On CBC Network

VANCOUVER — Opening ceremonies of the North Atlantic Treaty Organization conference will be broadcast on the CBC's Trans-Canada Network on Saturday at 9.30 a.m.

The opening address will be given by Belgium's foreign minister, Paul van Seeland, chairman of the N.A.T.O. council. His talk will be made in both English and French.

During the week of Sept. 16, the foreign ministers of the United Kingdom, United States, France, and Canada, will give their views on what the strategy of the west should be today and will tell how N.A.T.O. fits into that strategy in a special CBC public affairs series called "The Defense of Peace."

Morrison, Schuman and Pearson will be heard on Monday, Thursday and Friday, respectively at 9.45 p.m., 6.15 p.m. and 9.45 p.m. Mr. Acheson will be heard on Tuesday at 10.15 p.m. These talks will also be carried on the Trans-Canada Network.

Guard Victoria Against Attack

Greater Victoria is "on guard" to ward off any possible enemy attack from the air.

A new anti-aircraft operations room has been established—its location a military secret—that is designed to enable defenders to operate, no matter what the damage by bomb or atom-bomb attack. The operations room is charged with the task of detection and plotting of all aircraft and missiles in the area.

HORIZONTAL
1 Depicted tool
4 It is made of ——
9 Metric measures
12 Pastry
13 Young insect
14 Nocturnal flying mammal
15 Cushion
16 Overturned
17 Goddess of infatuation
18 Hypothetical force
19 Guided
21 Not (prefix)
22 Withered
24 Short jacket
26 Give forth
27 Not one
28 "Green Mountain State" (ab.)
29 Palmlike plant
30 Morindin dye
31 Illinium (symbol)
32 Pay
34 Ego
37 German river
38 Actual
39 Mystic ejaculation
40 Comforts
46 Sodium (symbol)
47 Plunge
49 Tooth
50 Mongrel
51 Age
52 Once more
53 Malt beverage
54 Fresh
55 Checks
56 Demented

VERTICAL
1 Place next
2 Crown
3 Letter of alphabet
4 Sloven
5 Bind
6 Gaelic
7 Always
8 Tardy
9 Striped garments
10 Allowance
11 British novelist
19 Pioneers
20 Tooth doctors
23 Shore
25 Laborer
33 Its handle usually is ——
35 Respect
35 Narrow crescent
36 Dreaded
41 Persian poet
42 Theatre box
43 Mountains in Asia
44 Adam's son
45 Sea eagles
48 Animal foot
50 Eccentric wheel

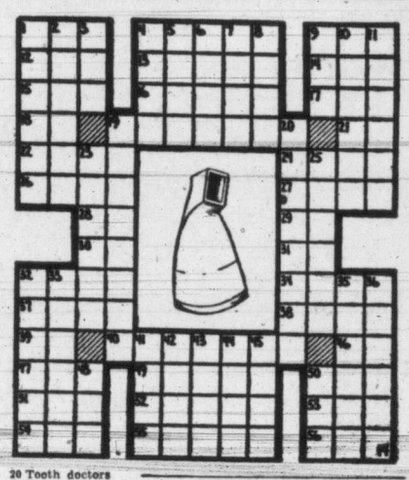

Answer to Previous Puzzle

Yugoslav Border Pressure Worries Marshall-Dictator

BELGRADE, Yugoslavia (AP) —Premier Marshal Tito is harvesting a new crop of worries this fall in the form of sharply increased border hostility, frontier shootings and spy activities by his pro-Russian neighbors.

In the last seven months there have been 837 border incidents along Yugoslavia's frontiers with Albania, Bulgaria, Romania and Hungary.

The increased tempo of the Cominform's border pressure has raised the question: Do Russia and her puppet states mean business this time? Are the new incidents a prelude to invasion?

Yugoslavia and the Cominform countries appeared only a short step from actual war as they gathered in late fall crops—bringing to mind the old Balkan adage that "wars begin when crops are in."

Trade between Yugoslavia and her eastern neighbors ended completely more than one and one-half years ago.

REDUCED TO INSULTS

Diplomatic relations have been reduced to exchanges of insults, accusations and formal notes protesting various incidents. These notes usually are rejected, denied or ignored.

All along Yugoslavia's twisting eastern and southern frontiers, both sides have posted countless thousands of border guards.

In the danger spots, barbed-wire entanglements, pillboxes, recently dug trenches and outlook towers emphasize the border tension.

MacIntoshes Now In City Stores

The first MacIntosh apples of the season arrived in Victoria Thursday from Kamloops.

Wholesale Row reported receiving 615 boxes of the unwrapped fruit. The wrapped Macs won't be in for another two weeks yet.

There is a good supply of grapes on the market now, with Toquays going down in price from last week. Okanagan Italian prunes are now in the city, also

The potato market remains firm, officials report.

Next week will see the last of preserving peaches.

Danish and Hubbard squash are plentiful, but the corn season has almost ended. Sweet potato prices are reported lower.

Closing Averages

Dow Jones closing New York index:
30 Industrials, 276.06, off .31
20 Railroads ___ 84.45, up .84
15 Utilities _____ 45.55, up .06
65 Stocks ____ 98.86, up .27.
Volume, 2,170,000 shares.

TORONTO AVERAGES
Industrials, ___360.28, up 2.64
Golds _______ 87.41, down .07
Base Metals ___192.17, up .74
Western Oils __120.16, up 1.23
Sales 5,034,000.

MONTREAL AVERAGES
Industrials 249.06, unchanged
Utilities _______ 88.03, off .01
Golds __________ 67.72, up 38
Pulp & Paper, 886.23, up 32.58
Sales 716,200.

Week Ends With Stocks At New Ups

TORONTO (CP)—Industrials continued to climb steadily toward the close today.

Papers provided most of the market's strength. Gains, ranging up to about $1.50 outnumbered fractional losses approximately five to one. Agricultures and constructions also showed a majority of gains. Utilities, foods, liquors, refining oils, banks and textiles were mixed. Steels, manufacturing companies, retail stores and miscellaneous industrials weakened.

Western oils eased from earlier gains. Ajax, Anchor, Davies, Devon-Leduc, Jupiter and Pan Western were in demand. Gridoil, General Petroleum and Federal Petroleum post moderate gains.

Base metals moved irregularly. Callinan Flin Flon, Cassiar, Mackeno, Penn Cobalt, Qsisko, Quebec Copper and Yale Lead traded heavily.

Senior golds showed little trend. Gains and losses were small and held in balance. Junior issues strengthened slightly as trading increased toward the session's close.

Activity In York

VANCOUVER — A number of the smaller oils moved ahead today. Highwood Sarsee up 5 cents at .22 and York up 3 cents at .49 were particularly active, while Del Rio, McDougall Segur, Model and Superior were all higher. Atlantic gained 10 cents at 3.05.

B.C. base metals were subject to profit-taking and were generally lower. Kootenay Belle dipped 7 cents to 1.21, Quatsino lost 3 cents at .63, while Estella at 1.65 was 5 cents lower. On the upside were Silver Standard 2.65, up 2 cents, and American Standard .25, up 2 cents.

Canadian Western Lumber gained a quarter at 12¾ but B.C. Forest Products dropped a quarter from their Thursday high of 10¼.

M. And O. Higher

MONTREAL (CP) — Securities advanced strongly. Trading was active.

Senior metals featured the market. Aluminum showed a net gain of 2½ points at a new high of 112. Consolidated Smelters was up two points at 170 after a new high of 171.

Papers were also well ahead, particularly Consolidated Paper, which was up three points for a new high of 32. M. and O. Paper rose 1¾ for a new high of 34¼.

Steels, showing considerable strength in previous sessions, were again ahead. Algoma Steel touched a new high of 60 with a point gain, while Dominion Bridge was up 1½ to 65.

Mines were mixed in good trading. McIntyre jumped $3.25 to a new high of $76.

Carriers Gain

NEW YORK (UP) — Railroad shares stole the spotlight today with gains ranging to more than a point.

Demand for the carriers came in the last hour of dealings, after the whole market met some profit-taking earlier in the session. The earlier decline was attributed to realizing.

Metals shares, which have moved sharply in recent sessions, rose moderately earlier in the session. However, this group lost a good part of its gains in the last hour of dealings.

Television shares, which have been dormant recently, managed to act on moderate gains.

Also, in the so-called "natural resource" group, oil equities moved irregularly. This section, however, according to the experts was due for some liquidating.

Despite the earlier decline, a number of issues scored new highs. Allied Chemical, American Can, Canadian Pacific, Newmont Mining, Kennecott Copper and Douglas Aircraft reached new peaks.

De Beers Jump

LONDON (Reuters)—Dullness in domestic stocks and firmness in overseas issues gave the London exchange irregularity in small end-week trading today.

Canadian dollar stocks continued their recent advance and there were gains in Japanese and Germon bonds.

British government funds drifted lower to close with falls of ⅛ while losses of several pence were widespread in industrials. Exceptionally, rayons and textiles were a firm market.

Oils came on offer and there was hesitancy in tin shares, while rubbers moved against holders. Bumper interim dividend from De Beers 60 per cent against 30 per cent, helped diamonds.

TODAY'S STOCK QUOTATIONS

By

James Richardson & Sons
T. H. Burns & Co. Ltd.
A. E. Ames & Co. Investments Dealers' Association
Hagar Investment Ltd.
H. A. Humber Ltd.

MONTREAL-TORONTO INDUSTRIALS

CLOSING PRICES

	Bid	Asked
Abitibi com	20¾	21
Do pfd	25⅛	25¼
Acadia Atlantic	6¾	7¼
Do A	18	19
Do pfd	100	102
Agnew-Surpass	10⅝	10⅞
Algoma Steel	60½	61
Aluminum	110½	111
Do pfd	24¾	25
Argus Corp	14⅝	15
Do pfd	88	
Ashdown Hd A	12⅞	17
Do B	17⅜	18⅜
Atlas Steel	23½	24
Bathurst A	53	54
Do B	36	
Beatty Bros	12¼	12½
Bell Tele	39⅛	39½
Blue Ribbon	22	
Brantford C A	17	17⅝
Do B	15⅛	16½
Brazilian Trac	25½	25⅝
BA Oil	22¾	22⅞
BCE 4% pfd		80
Do 4¾% pfd	91	93¾
BC Forest P	10	10⅛
BC Packers A	20	21
Do B	19	19½
BC Power A	29⅜	30
Do B	5¾	6
Bruck Mills A	20½	21⅝
Do B	8¼	9¾
Building Prod	35	36
Burlington S	20¼	21
Burns & Co A	55	56
Do B	38	42
Burrard D A	7½	7⅞
Can Cement	90½	93
Do pfd	27½	28½
Can Iron F	20	21
Can Malting	51¾	52
Can North P	10¾	11
Can Packers A	39½	41
Do B	34	
Can Per	46	46½
Can Steam		45
Do pfd	46⅞	50
Can W C A	151	
Do B	76	80
Can Brew	20	20¼
Can Canners	33¼	33½
Can C and F	15½	16
Do A	17⅝	18
Can Celanese	60½	61
Do $1.75 pfd	35½	37¾
Do $1 pfd		23¾
Can Dg & Dk	43	43½
Can Gen Elec	330	350
Can Loco	34	34¾
Can Oil	23½	23⅞
C P R	33¾	34
Can Vickers	19½	20¼
Chatco Steel	8	10
Do pfd	6¾	7½
Ckst Plow	40½	40¾
Con Bakeries	7	7⅛
Cons M & S	171½	172
Cnsmrs Gas	143	144
Corby's A	12¾	13¼
Do B	12½	13½
Cosmos Imp	28	
Craig Bit	5¼	5½
Dvs Lthr A	18½	19½
Do B	7⅛	8¼
Distl-Sgrms	29	29⅝
Dm Fdy & S	14½	14⅝
Dm Mgnsm	12	13½
Dm S & C B	22¼	22⅜
Dm Stores	12	12⅛
Dm Tar & Ch	47⅞	48¼
Do pfd	21	22½
Dmn Textile	14⅝	14¾
Dm Woollens	8½	9½
Donahue Bros	44	45
Eddy Paper A	24¾	25
Electrolux	15¼	15⅝
T H Ebrks pfd	18¾	20
Famous Plyrs	15½	15¾
Federal Grain	14½	15
Fleet Mfg	225	230
Ford of Can A	49⅝	50
Fraser Co	64	65
Do pfd	102	103½
Gatineau Pwr	18½	19
Do 5 pfd	101½	105
Gen Stl Wrs	18¼	18½
Do pfd	103	104
Goodyear Tire	94¼	96
Do pfd	48½	49
Great Lks Ppr	18¼	18½
Do A pfd	50½	
Grt Wt Coal A	7¼	7½
Gypm L & S	29	29½
Hmltn Bridge	16	17¼
Hmltn Cotton	28⅝	30
Harding Crpt		10⅝
Hayes Steel	36	36¾
Hinde & Dche	31¼	32½
Howard Smith	43	47½
Imperial Oil	39⅝	40⅝
Imperial Tob	11⅛	11½
Do 4% pfd	23½	23¾
Indus Accept	36¼	37
Inter Bronze		12
Do pfd	21⅝	30
Inter Metals A		48
Inter Nickel	41¾	41⅞
Inter Paper	55¼	56½
Inter Ptrlum	21⅞	22
Inter Utilities	28½	29¼
Kelvinator	16	
Labatts	17½	19½
Lang	13¼	15
Laura Secord	13	14⅝
Loblaw A	31¼	32
Do B	32	32½
MacMillan A	27	—
Do B	26⅝	—
Mailman Corp	14	15⅞
ML Milling	9⅝	9¾
Massey-Harris	14⅛	14⅜
McColl Front	36¼	36½
Do pfd	350	400
M & O Paper	33¾	34
Milton Brick	165	170
Molson's A	25½	—
Do B	24½	—
Monarch Knit	15	16
Mont Loco	16	17¼
Moore Corp	27⅝	28
Nat Brew	20¼	22½
Nat Drug	8½	
Do pfd	11¼	11¾
Nat Grocers	14½	15
Nat Hosiery A	30	31
Do B	30	30¼
Nat Steel Car	30	30½
Niagara WW	33	35
Ogilvie Flour	25½	26
Ont Steel	67	70
Orng Crush	465	475
Page Hersey	59½	60
Penmans	58	
Powell River	86	86¾
Power Corp	28½	29
Price Bros	33½	34
Purity F Pfd	51½	53
River Silk A	28⅛	29
Do B	10	15
Russell Indus	26	26½
St. Lam Corp	47⅞	48
Shawinigan A	39	39½
Shea's A	14⅝	15
Do B	30½	31
Sicks' Com	20	21
Sick's V T	20	20½
Silverwood A	9⅝	10
Simpson's A	33¾	34
Do B	33⅝	34
Slater Co	37	38
Southam Co	17½	18
Stand Chem	19½	20
Stand Paving	13¾	14
Do Pfd	26¾	
Stan Brock A	7½	8
Stedman	17⅝	18¼
Tamblyn	31¼	31¾
Taylor Pear	7	7⅛
Do Pfd	10¼	10½
Tip Top Tail	21½	22
Traders Fin A	27¾	28
Union Gas	19	19¼
United Corp A	28½	
Do B	43	45
United Fuel A	56	
United Steel	11	11¼
Hiram Walker	57	57½
Westeel	19¾	20
West Can Bre	17	17⅛
West Grocers	40½	45½
Do A	33½	34½
George Weston	23⅝	24
Do Pfd	93	93½
Winnipeg Elec	39	39¼
York Knit	5¼	5⅜

BANKS

	Bid	Asked
Bank Montreal	28	28⅛
Bank Nova S	35	35⅝
Bank Toronto	40	40½
Dominion Bnk	28½	29
Imperial Bnk	31	31½
Royal Bank	26⅝	27
Can Inv Fund		7.20

TORONTO OILS AND MINES

OILS

	Bid	Asked
Devon Leduc	300	310
Ajax	205	210
Amn Napth	100	105
Anglo Can	720	740
Atlantic	300	310
C and E	16½	17
Calmont	150	155
Central L	550	560
Charter Oil	100	105
Commoil	200	230
Commonwlth	320	360
Del Rio	120	125
Federated	825	835
Gridoil	10⅞	11½
Home Oil	16½	17
Jupiter	182	187
Scurry Oil	152	157
Kroy Oil	132	137
Model Oil	129	138
National P	260	270
New B D	255	260
Okalta	275	290
Pacific P	950	965
Pan Western	120	125
Royalite	18¾	19
Roxana	21	25
Security Free	286	290
Selburn	340	350
Superior	140	150
Tower Pete	41	43
Trans Empire	415	425
Trend	44	47
United Oil	81	84

MINES

	Bid	Asked
Cassiar	300	315
Fenimore	151	156
Ankeno	70	72
Akaitcho	120	125
Anacon	330	340
Ascot Metals	230	235
Aubelle	11	13
Aumaque	25	27
Aunor	315	325
Barnat	118	122
Barymin	82	86
Base Metals	63	66
Bevcourt	56	59
Bobjo	17	19
Bralorne	675	700
Broulan	130	135
Buff Addison	9	11
Buff Ankerite	130	140
Bulolo	690	—
Campbell R L	365	370
Can Malartic	60	64
Castle Treth	260	280
Central P	57	63
Chemical R	118	122
Chesterville	32	35
Cobalt L S	98	102
Cochenour W	162	168
Colomac	3	5
Conwest	400	410
Cons Beatty	42	47
Cons Duquesne	42	47
Croinor	31	35
Discovery Y K	35	37
Dome Mines	19	19⅝
Donalda	46	49
East Malartic	112	116
East Sullivan	905	915
Elder	63	65
Eldona	18	22
Estella	160	170
Eureka	106	110
Falconbridge	11¼	11⅜
Frobisher	440	445
Giant Y K	11	11¼
Gods Lake	36	40
Golden Man	675	690
Harricana	9	11
Hardrock	13	15
Hasaga	37	38
Hollinger	15	15¼
Hosco	5	6
Hudson B M	63	63½
Indian Lake	4	5½
Inspiration	37	43
Joliet Quebec	51	54
Kerr Addison	17¾	18¼
Kirkland Lake	86	90
Labrador	845	865
Lake Dufault	76	77
Lake Osu	20	22
Lake Wasa	36	38
Lamaque	600	625
Lavalie	14	15
Barvue	530	540
Lake Shore	935	950
Leitch Gold	108	112
Little L Lac	70	75
Lingman Lake	21	24
Louvicourt	24	27
Lynx Y-Knife	14	17
McDonald	85	89
McIntyre	75⅝	76½
McKenzie R L	46	49
McL Cockshut	292	298
Macassa	200	205
Mackeno	190	200
Madsen R L	230	235
Malartic Gold	210	25
Mining Corp	17⅞	18
Moneta	30	34
Negus	86	91
New Calumet	300	305
New Dickensn	142	150
New Jason	14	15
New Lund	162	168
Nipissing	185	195
Nisto	14	15
Noranda	75¾	76½
Normetals	490	505
O'Brien Gold	140	150
Osisko Lake	100	105
Pamour Porc.	70	92
Paymaster	68	71
Perron Gold	58	60
Pickle Crow	170	175
Powell Rouyn	100	115
Preston	162	166
Que Manitou	315	325
Quemont	24¾	25½
San Antonio	262	275
Senator	21	24
Sheep Creek	172	177
Sher Gordon	375	390
Silanco	25	27
Sigma	700	725
Silver Miller	155	160
Silver Std	260	270
Sisco Gold	71	76
Sladen Malart	63	68
Starratt Olsen	63	68
Steeprock	745	760
Sullivan	350	360
Sylvanite	134	137
Teck Hughes	230	235
Toburn	26	31
Trans Con Res	61	64
Upper Can	181	185
United K Hill	15	15½
Ventures	13⅝	14½
Wait Amulet	12	12½
Wright Harg	150	160
Yellowknife B	177	180
Yale L and Z	80	82
Yukeno	142	147

UNLISTED

	Bid	Asked
August Porc	4	7
Brown Mc	5	8
Can Super	15⅝	
Camray	3	6
Captain	3	5
Dome Wstrn	12½	12¾
Empire	10	13
Husky	10⅞	11¼
Jet Oils	43	48
Kamiac	15	18
Lasalle	2	4
Lake Exp	3	6
Lun Echo	14	17
Mindus	58	
Murmac	3	5
Mate	6	
Midland	20	22
Mt Keno	37	41
New Aug	5	8
Norbeau	60	70
Oklend	5	8
Ordala	2	4
Pascalis	9	12
Payne	7	9
P R N G	315	340
Rand Mal	6	9
Sunbear	2	4
Vermil Cons	35	40
Walcora	4	7
Young Ddson	16	19
Yankee Can	65	68
Zalota	8	—

VANCOUVER—NOON

OILS

	Bid	Asked
Allied Oil	98	100
Anaconda Oil	13½	14
Anglo-Can	730	740
AP Con	48	
Atlantic Oil	—	310
Britalta Pete	385	390
C & E Corp	16⅝	16¾
Calmont	155	160
Calnorth	58	59
Calvan Cons	—	565
Cen Leduc	222	230
Charter Oil	99	100
Commonwlth	325	360
Contl Oil	72	74
Dalhousie	40	41
Del Ric	126	130
G Petroleum	750	775
Do A	76	—
Hargal Oil	11	12
High Sarcee	22	26
Home Oil	—	16⅞
Mc Segur	30	31½
Mercury	17½	—
Mill City	—	22
Model Oil	130	135
Nat Petroleum	—	265
Okalta	275	285
Pacific Pete	940	960
Princess Pete	142	145
R Leaseholds	30	—
Royal Can	11¼	11½
Royalite	—	19
Share Oil	12¾	
S Brazeau Pete	10	11
Sunset Oils	42	—
Superior Oils	143	145
Vanalta	43½	44
Vulcan	65	
York Oil	49	50

MINES

	Bid	Asked
American Std	22	24
Base Metals	64	66
Bralorne	—	690
BRX (1935)	3¾	4
Canusa Cariboo	9	10
Cariboo Gold	135	140
CL Silver	95	105
Congress	7	8
Cronin Babine	65½	66
Cuyuni Gold		6
Estella	165	170
Giant Mascot	114	115
Golconda	20	25
Grandview	37½	40
Hamil	36	37
High Belle	80	85
Indian	23	25½
Inter C & C	38	40
Island Mt	70	—
Ktny B Metals	29	31
Ktny Belle	121	125
Mackeno	193	200
Mc Creek	21	24
PE Gold	7	
Pacific Nickel	37½	40
Pend Oreille	10½	10⅞
Pioneer Gold	215	220
Placer Dvlpmt	47½	49
Premier Brdr	35	36
Privateer	13½	14
Quat Copper	62	63
Red Hawk	7½	8
Reeves Mac	530	—
Reno Gold	3½	5
Sheep Creek	170	180
Silbak Premier	54	56
Sil-van Cons	121	123
Silver Ridge	16	17
Silver Stnd	263	265
Taku River	7	—
Taylor Bridge	26	30
Utica	3⅛	4
Vananda	15	16½
Van Roi	91	93
Wellington	3	3½
West Explor	125	130
W Uranium	525	535
Yukeno	146	147

INDUSTRIALS

	Bid	Asked
Alta Dist	310	315
Do VT	300	305
BC Frst Pdts		10
BC Turf	46	49
Brd Dydk A	—	8
Can Collieries		500
Can W Lbr	12⅝	12¾
Captl Esctates	19	19½
Coast Brew	405	410
Interior Brew	—	460
H R MacM A		27½
Do B	26¾	27½
Neon Prods	15½	16
Pcfc Cst Term	12	
Powell River	86	87½
Sun Publish	21	
Wmstr Ppr A	10½	11
Do B	—	9

NEW YORK CLOSE

Allied Chemicas	77½
American Can	118¼
American Tobacco	64½
American Smelter	95¾
American T and T	160⅝
American Woolen	38¼
Anaconda Copper	49⅞
Atchison Topeka	81½
American Home Pro	35⅝
B and O Railway	21
Bethlehem Steel	56
CPR	31⅞
C and O Railway	31¼
Chrysler	71⅝
Con Products	79¼
Du Pont	100
Eastman Kodak	50⅝
Erie Railroad	20
General Electric	63⅝
General Motors	51¼
Goodyear Tire	47⅞
Inter Harvester	34¼
Inter Paper	52⅝
Inter T and T	17⅞
Inter Nickel	39⅝
Johns-Manville	62
Kennecott Copper	84¼
Loew's Theatre	17⅞
NY Central	19⅝
Norfolk Western	47
Northern Pacific	54⅞
Penn Railway	19
Proctor Gamble	69½
Radio	23⅞
Republic Steel	44¾
Schenley Distillers	36¾
Standard Calif	54
Standard Oil NJ	68⅝
Sears Roebuck	55⅞
Sunray Oil	23½
Socony	36⅞
Southern Pacific	65¾
Southern Railway	55¾
Texas Corp	59⅛
Union Carbide	64⅛
Union Pacific	106⅝
United Aircraft	32¼
US Steel	44½
Westinghouse Elec	40¼
Woolworth	43¾

New Bonds Advance

MONTREAL (CP) — Trading was quiet and government issues were relatively unchanged on the Montreal bond market today. Corporations were again featured by activity in convertibles. The new Brazilian Traction issue rose ½-point to 102¼ bid, while C.P.R. was up ½ at 125.

Profits Higher

The earnings of Loblaw Groceterias Ltd. for the fiscal year ending June 2 were $3.13 per share compared with $2.64 per share in the previous year. Sales increased by $25,000,000 to $125,000,000.

London Prices

LONDON (AP)—Stock closings: Babcock & Wilcox 79s, Boots Pure Drug 25s 10½d, Canadian Pacific $67¾, Central Mining £2 5/16, Consolidated Goldfields 46s 10½d, Courtaulds 48s 10½d, Hudson's Bay Co. 128s 1½d, Imperial Chemical 50s 4½d, Imperial Tobacco 104s 4½d, Metal Box 54s, Mexican Eagle 27s 6d, Rand Mines 131s 3d.

Bonds: British 2½ per cent Consols £64⅞, British 3½ per cent War Loans £87 5/16, British Fundings 4s 1960-1990 £103 13/16.

$ Exchange

MONTREAL Noon (CP)—Market rate for U.S. funds was $1.05 21/32. Pound sterling was $2.95 13/16.

NEW YORK Noon (CP)—Canadian dollar was unchanged at a discount of 5 5/16 per cent in terms of U.S. funds. Pound sterling was unchanged at $2.79 15/16.

Dividend News

SIMCOE GOLD—3 cents payable Oct. 17; record Oct. 3; xd Oct. 2.

UNION GAS OF CANADA—25 cents payable Nov. 1; record Oct. 5; xd Oct. 4.

MONTREAL TELEGRAPH—50 cents payable Oct. 15; record Sept. 15; xd. Sept. 14.

ATTENTION!

Responsible administrative position required by Victoria man with initiative, extensive experience and first-class references. Present position lacks future. Minimum salary required $3,600 P.A. Lowest tender not necessarily accepted.

Victoria Press, Box 1316

AT SATURATION POINT

Elastic Sides Needed For Victoria Harbor

By **HARRY YOUNG**, Times Business Editor

The boys of the Victoria Industrial Bureau who have been shouting their heads off to attract new industries to the district found themselves up against a first-rate snag yesterday.

They found themselves logically compelled to vote against setting up a new industrial waterfront zone in the Victoria Inner Harbor.

This step was forced upon them because they learnt that every square inch of water in the harbor that can be spared is required for log storage to keep existing sawmills going.

It therefore appears that so far as sawmill and other lumber activity is concerned Victoria has now reached its capacity.

Young

The latest application emanated from the Atom Lumber Company which wanted a lease of waterfront property between Point Ellice Bridge and the C.N. trestle.

The water off this property is at present one of the most important log-storing areas in the harbor, and harbormaster **Captain Newall** said it had been used for that purpose as long as he could remember.

"If the sawmills lose that logging ground you would be imposing a hardship upon existing mills," he said.

The tightness of the present situation was revealed by Herbert Barnes of B.C. Forest Products. He said that now that the mills were working two shifts a day the log storage in the Inner Harbor was only sufficient to last two or three days without replenishment. "And there are many days in the winter when storms make it impossible for logs to be brought in even from West Bay," he explained.

Mr. Barnes also declared that once his company's new plywood mill is in operation more logs will be needed.

Harold Ellsworthy revealed that the log situation was so tight that Moore-Whittington Co. was being forced to open up a new plant at Saanichton because further expansion in Victoria was out of the question.

Mr. Barnes, however, capped the argument when he pointed out that when it came to deciding to support existing industries or going after new ones it was a question of sticking to the substance or chasing shadows. "My own firm expects to have an annual payroll of $2,100,000 once the new plymill is opened," he declared. "Would another industry be worth while if it was going to restrict our operations?"

The answer obviously was "No."

Captain Newall, however, gave a ray of hope to the Industrial Bureau in their attempts to attract more business to the city. He said that there was still room in the harbor area for new industries provided they did not require log storage space.

The trouble is that people who want waterfront property presumably want to use the water as well, and that is what Victoria Harbor apparently cannot offer.

* * *

Dynamic **Rhys M. Sale**, chief of Ford Motor Co. of Canada, packs a punch with every utterance. Today he smacks at the dominion government for picking on the automobile industry to bear the chief burden of the defense campaign strategy.

Mr. Sale points out that 6,000 automobile workers in Canada are idle because the government has caused a deliberate depression in the car market by "discriminatory credit curbs and savage taxation."

"The attitude in Ottawa seems to be based on a thin and timeworn belief that the motor car is a luxury. That has certainly not been true for the last 35 years," he said.

Mr. Sale agreed that some government adjustment was necessary but it should have been made more gradually.

Safeway Sells More

Sales of Canada Safeway Ltd., a subsidiary of Safeway Stores Inc., show a sharp increase for the first 24 weeks of 1951. Announcement by L. A. Warren, president, shows Canadian sales to be $55,784,726, compared with $46,456,963 in the same period of 1950.

Total sales of the Safeway Inc. were almost $10,000,000 higher at $587,857,307, but the president states that net earnings are decreased owing to price ceilings in the United States.

New Canning Plant

The American Can Company today opened a new plant at Chatham, Ont., for the manufacture of 300 million food cans annually.

The new plant is the company's third in the Province of Ontario. The company also has plants at Vancouver, Montreal, Charlottetown and a machine shop at Niagara Falls.

CITY EGG PRICES

To producer:
Grade A large ______67c
Grade A medium ______53c
Grade A small ______40c
Grade B ______45c
Wholesale:
Grade A large ______79c
Grade A medium ______63c
Grade A small ______51c
Grade B ______56c

Here's a show you'll enjoy . . . 4 of your favorite Cartoons plus a great double feature show. Ask Mom and Dad to bring you tonight.

Gates Open 7.00 — Show Starts 7.45
Children under 8 free, under 14, 15c

Distilled, Blended and Bottled in Scotland
26½ oz. bottles

This advertisement is not published or displayed by the Liquor Control Board or by the Government of British Columbia.

GRAIN

WINNIPEG

WINNIPEG (CP)—All grain prices showed a firm tone today, with flax taking the lead with wide gains.

Advances in flax were prompted by advances in United States.

Oats and barley moved up under shipper demand. Export buying also was noted in barley. American interests were picking up rye. Hedging sales in all grains were mostly in the December contracts.

Oats	Open	High	Low	Close
Oct.	86¼	87¾	86⅝	87⅜
Dec.	84⅜	84¾	84¼	84½
May	86⅞	87⅛	86¾	87
Rye—				
Oct.	176½	180¾	176½	179⅛
Dec.	171⅜	175	171¾	173⅛
May	174¾	177¾	175⅜	176⅝
Barley—				
Oct.	123¾	125½	123⅝	125¼
Dec.	116⅝	117⅞	116⅝	117⅜
May	118⅝	119¼	118⅜	119
Flax—				
Oct.	416	425	416	425
Dec.				406
May	399¾	405⅞	399¾	404½
Cash Grain—				
Oats No. 2 C.W.				87⅝
Barley No. 2 C.W.				127⅞
Rye No. 2 C.W.				180⅜
Track				178⅞

CHICAGO

Wheat—	Open	High	Low	Close
Sept.	241½	241⅞	241	241⅛
Dec.	245	245⅝	244⅞	245
Mar.	248	248¾	247⅞	248
Corn—				
Sept.	178⅜	178½	176¾	176⅝
Dec.	171⅛	172	170⅜	170¾
Mar.	175½	176	174½	174½
Oats—				
Sept.	81½	82	81⅛	81⅜
Dec.	85⅝	85⅝	84⅞	84⅞
Mar.	88⅝	88⅞	88⅛	88⅛
Rye—				
Sept.	169¾	170⅝	169¾	170
Dec.	173¾	175	174⅝	174⅛
May	176¼	177⅝	176¼	176⅝

CANADA WILL BE MAJOR FORCE IN WORLD CELLULOSE MARKET

NEW YORK (AP)—Harold Blanke, president of Celanese Corporation of America, said today a plant now under construction by its subsidiary Canadian Chemical Company Ltd. on a 430-acre site at Edmonton is expected to cost in excess of $50,000,000 and to be in operation within one and a half years.

The new plant will consume 75,000 gallons of petroleum gases daily from the Alberta oil fields, and will use pulp produced in B.C., he said in a statement.

Blanke said, "Plans for the Edmonton plant envisage the development of Canada as a major supplier of cellulose acetate."

A. E. Ames & Co.
Limited
Investment Securities
Royal Trust Building • 612 View Street, Victoria, B.C.
Telephone: E4171
TORONTO MONTREAL WINNIPEG VANCOUVER NEW YORK LONDON, ENG.

BONDS STOCKS GRAIN
Established 1857
COMPLETE QUOTATIONS AND STATISTICAL SERVICE
JAMES RICHARDSON & SONS
Government at View Telephone Garden 1138

USE THE BATHROOM
to do your hair . . .

And this will be all you'll need in the bedroom . . . the twin chests (which are equipped with a bevelled mirror), the full-size bed, and the good-looking nite table.

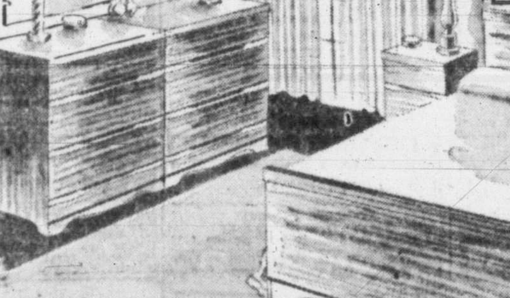

Save $40.00

BLEACHED OAK— $149.00
Regular $189.00

HUMBER'S
KITTY CORNER TO THE REAR OF THE NEW POST OFFICE

24 WINCH BLDG., 640 FORT STREET
VICTORIA — PHONE G 9365

FASTER RESULTS LOWER COST

TELEPHONE BEACON 3131

TIMES WANT ADS SERVE YOU BETTER

Victoria Daily Times

Published every afternoon except Sunday by the Times Publishers Limited, 2621 Douglas Street, Victoria, B.C.

Subscription price: Daily by carrier, $1.25 a month. Daily by mail in Canada, except by airmail, one year, $12.00. Saturday by mail in Canada, except airmail, $3.00 per year.

Authorized as second-class mail. Post Office Department, Ottawa.

Representatives: United States, Conklin & Woodward Inc.

Eastern Canada: Tom Dwan, Room 505, 77 York Street, Toronto, Ont.

Great Britain, Gleugher Corporation Ltd. 36 Craven Street, London, W.C.2.

In the event of a typographical error advertising goods, properties, merchandise, etc., at less than the proper prices the Victoria Daily Times will furnish letters to advertisers stating the correct prices but goods may not be sold at the price printed in error and the difference charged to this newspaper.

Replies to private box numbers may only be obtained from the downtown office of Victoria Press Ltd. at 1215 Broad Street.

VITAL STATISTICS

1 BIRTHS

BARLOW—Born to Mr. and Mrs. Trevor G. Barlow (nee Shirley Young) of R.R. 5, Ash Road, Gordon Head, on Sept. 12, 1951, at St. Joseph's Hospital, a son, seven pounds.

BROWN—Born to Mr. and Mrs. Dennis Brown (nee Margaret Cobbold), 516 Constance Avenue, Esquimalt, B.C., on Sept. 13, 1951, at St. Joseph's Hospital, a daughter, Edna Diane, 6 lbs. 9 ozs.

MAKOW—Born to Mr. and Mrs. Michael Makow (nee Margaret Wickham), 421 Vancouver Street, Victoria, B.C., on Sept. 12, 1951, at St. Joseph's Hospital, a son, George Jerome, 6 lbs. 15 ozs.

3 MARRIAGES

DENNISON-ROBINSON—Mr. and Mrs. W. S. Robinson, 3156 Quadra St., announce the marriage of their only daughter, Doreen Frances, to Earle John Dennison, younger son of Mr. and Mrs. B. Dennison, Selkirk, Man., which took place Sept. 12, 1951, at 8.30 p.m., at St. John's Church, with Rev. Canon George Biddle officiating.

HUDSON-MARTIN—The marriage is announced of Marjorie Ruth, youngest daughter of Mrs. Marjorie H. Martin, 1035 McGregor Avenue, and the late Mr. Peter J. Martin, to John Alfred Hudson, eldest son of Mr. and Mrs. W. C. Hudson, 1261 Union Street. The wedding took place on Sept. 12, 1951, at 8 p.m., in the First United Church, with Rev. M. A. J. Waters officiating.

JOHNSTON-McNEILL—Mr. and Mrs. J. C. McNeill of 550 Agnes Street, announce the marriage of their only daughter, Pearl Edith, to Mr. Donald William Johnston, son of Mrs. Johnston and the late Mr. Johnston of Sudbury, Ont. The wedding took place on Aug. 20 at the Calvary Revival Way, officiated by Rev. Blackmore, and assisted by Rev. Reg. Carbol.

SUITOR-HARRIES—At his residence, 1939 LaSalle Street, Lake Hill, on Saturday, Sept. 8, the Rev. A. Reed officiated at the marriage of Mrs. Mary Harries to Frederick George Suitor.

4 DEATHS

BUCHANAN—At the family residence, 906 Cook Street, on September 13, 1951, Mrs. Mary White Buchanan, aged 65 years; born in Silverlowe, Man., and a resident of Victoria for the past three years. Survived by one daughter, Mrs. William Woodward of Ottawa; three sons, William of 906 Cooks Street, Lyle of 1115 Princess Avenue, and Charles at home; three grandchildren; two sisters, Mrs. Janet Watson of Roblin, Man., and Mrs. Elizabeth Simpson of Winnipeg; one brother, Mr. Andrew Arnott of Yorkton, Sask.

Arrangements will be announced later by the Sands Mortuary Limited, Funeral Directors.

FORREST—In Victoria on September 12, 1951, Annie Forrest of 606 Douglas St., aged 79 years, a resident during her lifetime of Hillbank, V.I. She leaves two daughters, Mrs. Jessie Cobb of Vancouver, and Mrs. Margaret Wood of Seattle, Wash.; two sons, Edward of Duncan, V.I., and Robert of Hillbank, 10 grandchildren; five great-grandchildren; also one brother, Fred Rutledge of Victoria.

Funeral services will be held on Saturday afternoon, September 15, at 1.15 o'clock, in McCall Bros.' Floral Funeral Chapel, Rev. E. M. Smiley officiating. Interment in Royal Oak Burial Park.

HARRIS—On Sept. 9, after a short illness, George Arthur, beloved husband of Gladys A. P. Harris, late of Chilwood, B.C. Present address, Procter, B.C.

HOWELL—In Victoria on September 11, 1951, Miss Ellen Howell, of 2064 Mansion Street, a resident of Victoria for the past 62 years. She leaves three sisters, Mrs. S. DesBrisay and Mrs. R. McRoberts of Vancouver, B.C., and Mrs. K. Brownlee of Victoria; three brothers, Ben of Eugene, Oregon, also Robert and Bert of Victoria.

Funeral services will be held on Saturday afternoon, September 15, at 3 o'clock in McCall Brothers' Floral Funeral Chapel. Reverend Dr. A. E. Whitehouse officiating. Cremation.

JOHNSTON — In Victoria, on Sept. 13, 1951, Winnifred Beatrice Johnston of 2059 Pinnerty Road, Gordon Head, wife of John Oscar Johnston, a resident of Victoria and district for the past nine years and formerly of McMurdo, B.C. She leaves, besides her husband, four three children, Mary Blair, Gordon Oscar and Freda Elizabeth, all at home; two sisters, Mrs. Mabel Brown, of Ottawa, Ont., and Mrs. Frank Croft, of Revelstoke, B.C.; three brothers, Stewart Fleury, of Victoria; Herb, of Saskatoon, Sask., and Jack Fleury, of Didsbury, Alta.

Funeral services will be held on Saturday afternoon, Sept. 15, at 2.15 o'clock, in McCall Bros.' Floral Funeral Chapel, Rev. T. G. Griffiths officiating. Interment in Royal Oak Burial Park.

McLEAN—On Sept. 12, 1951, at the residence, 558 Kelvin Road, George McLean, aged 75 years. Born in Prince Edward Island, he leaves to mourn his loss his widow, one son and one grandson, two sisters and two brothers in the United States, also one sister and a brother in Eastern Canada.

Funeral services will be held on Monday afternoon, Sept. 17, at 3 o'clock, in McCall Bros.' Floral Funeral Chapel, Rev. J. C. A. Barton officiating. Interment in Royal Oak Burial Park.

MOODIE—On September 12, 1951, at the residence, 895 Heywood Avenue, Kenneth Moodie, aged 81, husband of Ola S. Moodie; born in Montreal, P.Q., and a resident of this city for eighteen years. Mr. Moodie was a graduate of McGill University; a member of the Institute of Engineers and a member of St. Andrew's Presbyterian Church. Besides his wife he leaves one son, Squadron-Leader Russel Lawson Moodie, R.C.A.F.; one daughter, Mrs. Clarence Nelson in Hudson, P.Q.; three grandchildren; also two sisters, Miss Eleanor McVicar Moodie of Vancouver, B.C. and Mrs. Bethea T. Moodie of Langford, B.C.

Funeral from Hayward's B.C. Funeral Chapel on Saturday at 3.15 p.m. Rev. J. L. W. McLean officiating. Interment in Royal Oak Burial Park.

MURRIE—At Sidney, B.C., on Sept. 12, 1951, George Murrie, of East Saanich Road, Sidney, aged 81 years, husband of Helen Murrie, a resident of Sidney for the past five years and formerly of Edmonton, Alta. He leaves besides his wife Helen, one daughter, Mrs. Rachel Dick of Ponoka, Alta.; four sons, David and George, of Edmonton, Alta.; James, of Lethbridge, Alta., and Alex, of Victoria; seven grandchildren, also relatives in Scotland. The late Mr. Murrie was a member of Sidney Unit, No. 302, Army, Navy and Air Force Veterans.

Funeral services will be held on Saturday, Sept. 15, at 12 o'clock noon, in McCall Bros.' Floral Funeral Chapel, Rev. E. S. Fleming officiating. Interment in Royal Oak Burial Park.

PHILLIPS—Passed away at Loma Linda Hospital, September 12, 1951, Harry Phillips of Crest Haven, Santa Clara Avenue, Royal Oak, V.I., B.C. Survived by his wife, Lily.

Interment at Beaumont, Calif., September 15.

TONERI—On Sept. 12, 1951, at 857 Burdett Avenue, Louisa Duval Toneri, aged 79, widow of Peter Edward Toneri; born in Jersey, Channel Islands, and a resident of Victoria since 1906. She leaves one son, Joseph E. Toneri of Everett, Wash.; two grandchildren, Bevan H. Toneri, U.S.A. Army, Camp Cooke, and Jeannette L. Toneri in Everett, Wash.

Funeral from Hayward's B.C. Funeral Chapel on Saturday at 11 a.m., Rev. Canon A. E. Greenhalgh officiating. Interment in Royal Oak Burial Park.

4 DEATHS

WAGG—At the family residence, 940 Mason Street, on September 13, 1951, Mrs. Louisa Wagg, aged 85 years; born in Manchester, Eng., and a resident of Victoria for the past 65 years. Survived by two sons, John Henry of 2531 Blanshard Street, and Albert G. of 1809 Chambers Street; two daughters, Miss Doris May Wagg at home, and Mrs. Robert Askew of Chandler Avenue; five grandchildren and two great-grandchildren, all of Victoria.

Funeral services will be held at the Sands Mortuary Limited "Memorial Chapel of Chimes" on Monday, September 17, 1951, at 1.30 p.m. Canon George Biddle will officiate. Interment in the Ross Bay Cemetery.

WYETH—On September 11, 1951, at the residence, 2644 Belmont Avenue, Florence Beatrice Wyeth, age 76 years. She leaves her husband, Albert Edward, at home; one sister and three brothers in England; one niece in Port Alberni, and a niece in Vancouver. The late Mrs. Wyeth was a valued member of St. Alban's Church.

Funeral services will be held on Monday afternoon, September 17, at 2 o'clock, in St. Alban's Church, corner of Ryan and Belmont Streets, Rev. W. E. Greenhalgh officiating. Interment in Royal Oak Burial Park. McCall Bros., Funeral Directors.

WHITE—Many sympathizing friends attended the funeral service of Mrs. Mary Symons White held Wednesday afternoon in St. Matthias' Church, Rev. Canon T. H. Hughes officiating. The hymns sung were "The King of Love My Shepherd Is" and "Peace, Perfect Peace." An abundance of beautiful floral tributes was received.

The remains were laid at rest in the family plot in Ross Bay Cemetery. Hayward's B.C. Funeral Co., Ltd., directors.

5 CARDS OF THANKS

The wife of the late Mr. George Neill wishes to thank all of the many friends for their sympathy and lovely floral tributes. Special thanks to my good neighbors for their help and kindness, also the Fraternal Order of Eagles, Pro Patria Branch, B.E.S.L.; Army, Navy & Air Force Veterans, Rev. W. Hills, Sands Funeral Parlors. Many thanks to the nurses and staff of the Jubilee Hospital who were so kind to my late husband during his long illness.—Mrs. Geo. Neill.

7 FUNERAL DIRECTORS

CHAPLIN'S FUNERAL CHAPEL
Formerly "Curry's"
980 QUADRA STREET G 5512

SANDS MORTUARY LIMITED
"The Memorial Chapel of Chimes"
THE UTMOST IN SERVICE
QUADRA AT NORTH PARK
EMPIRE 7511

THOMSON FUNERAL HOME
Est. 1911 Formerly of Winnipeg
Geo. P. Thomson, J. L. Irving
Geo. A. Thomson
PERSONALIZED SERVICE
1625 Quadra Street Garden 2612

McCALL BROS.
"The Floral Funeral Chapel"
David M. McCall James M. McCall
Graham E. McCall Torrey A. McCall
(And Associates)
1400 Vancouver Street Garden 2012

HAYWARD'S
B.C. Funeral Co. Ltd.
(ESTABLISHED 1867)
734 BROUGHTON ST. Phone EMPIRE 3614

8 FLORISTS

COOPER'S FLORIST
Our own fresh flowers daily
312 Gorge Road W. Beacon 6322

DESIGNS FOR ALL OCCASIONS — POLLOCK Florists, 1315 Douglas Street. Garden 5315.

THE ISLAND FLORIST
Flowers For Any Occasion
755A YATES E0743. Night 4297

JUBILEE FLORIST, NEAR JUBILEE HOSPITAL; all floral designs. Empire 9311.

SWEETHEART FLORISTS
Phone Beacon 3331 Night Beacon 3680

WOODWARD FLORISTS
Funeral Designs Fresh Cut Flowers
619 FORT STREET GARDEN 5614

North Quadra Florists
Artistic Designs. Quality Flowers
3971 Quadra Empire 0221

Brown's Victoria Nurseries
WE GROW OUR FLOWERS
618 View Street Garden 6612 - 3521

9 MONUMENTAL WORKS

MORTIMER'S
Monumental Works Ltd.
GORGE ROAD AT FOUNTAIN CIRCLE
Est. 1877 — Sole Agents On V.I. For
"Rainbow Granites"
Monuments, Markers, Tablets, Curbings, Bronze Plaques, made to your own design if required. Also Marble, Granite and Stone prepared and supplied for Fireplaces, Foundations, Walls and Building Construction, etc.
Phone: Day E 6421; Night B 1869 or G 7411

SAVE ONE-HALF THE COST OF A MEMORIAL by purchasing from the Imperial Memorial Co., Edmonton, Alta.
VICTORIA MONUMENT LIMITED
"Memorials of Distinction"
3091 DOUGLAS ST. Beacon 5834

ESTABLISHED 1869
CURBINGS, Markers, Tablets and Monuments. STEWART MONUMENTAL Wks. Ltd. 1401 May Street. Garden 3452.

10 ANNOUNCEMENTS

ARTS CENTRE OF GREATER VICTORIA, temporary gallery, 823 Broughton St. Two exhibits opening Tuesday, Sept. 18. Aegean Notebook, twenty lithographs by Rudolf Beny; and Silkscreen Prints by Federation of Canadian Artists, Edmonton Branch. Mr. Beny was born in Medicine Hat and is now in Spain. The silkscreen prints cover the Canadian scene from coast to coast, many of B.C. subjects. Gallery hours 11 a.m. to 5.30 p.m. Tuesday to Saturday until Sept. 29. Lunchtime recordings concert Friday 12.15 noon.

LISELLE PETTER'S DANCING CLASSES starting Sept. 14. Oak Bay. Garden 9273.

COMING SOON. THE MOST HONORED movie of the year. "The Browning Version."

P.-T.A. COUNTRY FAIR, SAT., SEPT. 15, 2 to 5.30 p.m., Gordon Head School, Tyndall Ave. Home cooking, vegetables, Pro Rec. display, etc.

ST. LUKE'S PARISH GUILD WILL HOLD a rummage sale at the Public Market, Saturday, Sept. 15

ELMORE PHILPOTT WILL SPEAK AT a public meeting in Memorial Hall, Thursday evening, Sept. 20. Axis of the United Nations Associations.

THE SIROCCO SUPPER CLUB IS NOW accepting reservations for banquets, weddings and all other functions, private or public. Phone E 9221.

SQUARE DANCE
As you learn. Victoria Ballroom — Wednesdays, 9.30-11.30; prizes. Homesteaders' Orchestra. Free instruction. All welcome.

"800 MILLION FOR PEACE," DR. ENDICOTT, Sunday, 8 p.m. 749 Broughton.

REGINALD MILLS, DIVINE HEALER, has successfully treated polio, cataract, spinal meningitis, duodenal ulcers, arthritis, sinus, hay fever, kidney, liver and bladder diseases. This Christian work will cover a limited number of treatments for deserving cases. 950 St. Charles Street. Garden 9542.

HEAR YE! WITH THE VIBRAPHONE Hearing Aid. No batteries. $15. Thirty-day trial. 114, 744 Yates. Empire 6233.

10 ANNOUNCEMENTS

TOBY JUG, ELK LAKE, DEVONSHIRE cream, teas served daily; for reservations phone Colquitz 47R.

A SALVAGE COLLECTION FOR FAIRfield, Fernwood and Mt. Tolmie. E 3413.

11 COMING EVENTS

MARK THIS MOVIE DOWN AS A "Must!" "The Browning Version."

UTILITY SOFTBALL DANCE, TONIGHT—Len Acres and his orchestra, Club Sirocco; dancing 9-1; admission $2 couple.

AN OLD-TIME DANCE
EVERY SATURDAY LOWER CRYSTAL Garden. Homesteaders' Orchestra. Square dance class 8.30. 60c. All welcome.

McMORRAN'S SEASIDE DANCING PAVILION, Cordova Bay. Dancing every Saturday night, 9 to 12. Stan Cross' Orchestra. Tombola prizes. Admission $1.50 per couple. For reservations phone Colquitz 385 Y. Let's make it a date to dance in the friendly atmosphere at McMorran's.

GOOD NEWS
FRASER STREET HALL OPENING FOR Old-Time Dancing, Saturday, Sept. 15. Stewart's Orchestra with Scotty McKenzie, M.C. Coffee served. Admission 50c.

ATTENTION! VICTORIA WHIST AND Bridge Club, 1417 Government Street, Fridays, pay nights, progressive whist, 8.30 p.m. 1st prize $7, 2nd $4, 3rd $2, 4th $1, $5 in extra prizes. 35c Admission. Empire 6033.

MR. H. McLEOD-SMITH FROM CHILE, S.A., will give an account of his missionary work in the Oaklands Gospel Hall, Cedar Hill Road, tonight at 8 o'clock.

SQUARE DANCE
As you learn. Victoria Ballroom, Wednesdays, 8.30-11.30. Prizes. Homesteaders' orchestra. Free instruction. All welcome.

LISELLE PETTER'S DANCING CLASSES starting Sept. 14, Oak Bay. Garden 9273.

12 LOST AND FOUND

LOST ON MOUNT TOLMIE, LADY'S grey box purse. Phone Empire 8675 or Empire 9652. Reward.

LOST — PART RETRIEVER, COLOR, black with white spot on chest. Had collar on when lost. No tag. Please phone E 1201.

LOST — A BOOK OF TRAVELER'S checks on Aug. 30 or 31. E 9307. Reward.

LIBERAL REWARD GIVEN FOR RETURN of narrow silver and black bracelet. Lost in vicinity of View and Fort on Douglas. Thursday lunch hour. Phone Garden 4582, after 6 p.m.

LOST — BLACK WALLET CONTAINING money and papers, in Pandora store. Finder can keep money if they return wallet and papers to C. W. Fleming, 823 Pandora.

LOST — WEDNESDAY MORNING BEtween Wharf and Quadra on Broughton, 1 black loose leaf note book. Reward. Return to 825 Broughton.

13 WANTED—MALE HELP

WANTED—TWO FALLERS, DAY'S PAY or contract. Phone B 4748.

WANTED — TELEGRAPH MESSENGER boys with bicycles. Steady day work. C.P.R. Telegraphs, 1102 Government St.

2 DRIVER-SALESMEN REQUIRED FOR soft drink firm. Salary and commission basis. Please apply between 9-11 a.m. at 540 John Street.

MAN CAPABLE OF CARING FOR GARDEN and general maintenance work at B.C. Protestant Orphan's Home. Reply giving full particulars, Box 1370, Victoria Press.

WANTED—LABORERS FOR COAL YARD. Apply 217 Pemberton Bldg. 625 Fort.

FIRST-CLASS BODY MAN. GOOD WORKing conditions. Apply Body Shop Foreman, J. M. Wood Motors.

WANTED — TELEGRAPH MESSENGER boys with bicycles. Steady day work. C.P.R. Telegraphs, 1102 Government Street.

EMPLOYMENT SEEKERS
In replying to employment advertisements appearing in the TIMES, copies of testimonials are satisfactory. Do not send originals.

WANTED RIGHT AWAY—ONE SET OF fallers and buckers with their own power saw and transportation. One all-around mill man. Atom Lumber Co., 210 Johnson Street West. Beacon 2249; evenings, Garden 0912.

WANTED — COUNTER SALESMAN FOR local warehouse, preferably with electrical experience, reply in own handwriting stating age and qualifications. A good opportunity for the right man. Box 501, Victoria Press.

EXPERIENCED
SPORTING GOODS
SALESMAN
Full-time position with opportunity for advancement for an ambitious young man. Grade 12 education. Age 25 to 35. Good starting salary. Valuable staff benefits.
Please Apply
PERSONNEL OFFICE
HUDSON'S BAY COMPANY

13a SALESMEN AND AGENTS

SALESMEN — SALESWOMEN: SENSAtional money-maker selling guaranteed electric stoves. Large commissions. Fast sales. Send for free kit. J. & R. Appliances, 74 King West, Hamilton.

MAKE MONEY EASILY, QUICKLY! JUST show beautiful assortments Christmas cards, gift wrap. Calendars. Friends, neighbors will buy on sight. No price increases on feature boxes. 35 quick selling assortments. Write today for illustrated folders and bargain sample offer. Fine for churches, clubs. Homer-Warren Co., Dept. 30, Wellington, East Toronto.

13b HELP WANTED—MALE AND FEMALE

$ $ PIN SETTERS $ $
Efficient pin setters will make $1.00 per hour. Experience preferred but not essential. If you are between 15 and 50 years of age apply Strathcona Bowling Alleys, Strathcona Hotel, 919 Douglas.

EXPERIENCED PHOTO-FINISHING OPerator for local plant. Must be able to operate Pako-Printer and do enlarging. Good wages and proposition to right person. Steady employment. Box 1387, Victoria Press.

WAITERS
AND WAITRESSES
BUS GIRLS AND BUS BOYS
WANTED
APPLY MAITRE D'HOTEL
EMPRESS HOTEL

14 WANTED—FEMALE HELP

GOOD RELIABLE WOMAN FOR HOUSEwork, 2-3 hours a day or three full days a week. Mt. Tolmie district. G 1741.

URGENTLY NEEDED — HOUSEKEEPER for retired couple in small modern apartment. E 1029.

EXPERIENCED P.B.X. OPERATOR. APply in person at New Method Laundries Limited, 947 North Park Street.

WANTED BY LARGE FINANCIAL OFFICE. Fully qualified stenographer, with or without experience. Permanent position. Phone Empire 7131, Mr. Procter.

WOMAN TO MIND BABY AND SMALL child, 1 p.m.-6 p.m. 5 days a week and one evening. No housework. View Royal District. $30 monthly. Box 508, Victoria Press.

EXPERIENCED COOK FOR SMALL guest house, for Sundays only. 1544 Bank. G 5024.

SALESGIRL, EXPERIENCE PREFERRED. Apply Douglas Pharmacy, 2601 Douglas St.

14 WANTED—FEMALE HELP

EXPERIENCED WAITRESSES WANTED. Apply Topper Cafe, 741 Yates St.

NURSES ARE URGENTLY NEEDED FOR Red Cross outpost hospitals!
Matron for 10-bed hospital at Terrace.
Nurses in charge for 3-bed units at Bamfield, Cecil Lake and Edgewood.
General duty nurses for 15-bed hospital at McBride. Please supply particulars on application to Director, 1238 West Pender Street, Vancouver, B.C., Telephone, Marine 2221.

FRIENDLY WOMAN, FOR DIGNIFIED and profitable neighborhood work. Nationally advertised Own Products are delightful to sell. We help you succeed. Write Box 276, Times.

WANTED — QUALIFIED BOOKKEEPER with typing ability. Apply Victoria Book and Stationery, 821 Fort.

A WAITRESS WANTED FOR SODA fountain. Garden 0005.

EMPLOYMENT SEEKERS
In replying to employment advertisements appearing in the TIMES copies of testimonials are satisfactory. Do not send originals.

18 SITUATIONS WANTED—FEMALE

JUNIOR CLERK I, WOULD LIKE SHORThand with work. Box 1356 Times.

YOUNG WOMAN DESIRES POSITION, varied experience, secretarial and stenographic work, advertising copy. References. Please apply to Box 1313 Times.

19 BUSINESS SERVICES

BRICKLAYERS
CHIMNEYS AND FIREPLACES BUILT and repaired. Expert workmanship. Reasonable rates. Garden 6777.

BULLDOZING
BULLDOZING, LAND CLEARING, ROAD grading, excavating, backfilling. The right machine for every job. John D. Kissinger Jr. Day Empire 8425; night Beacon 3547.

BULLDOZING, EXPERIENCED OPERAtor; reasonable rates, free estimates. J. D. Thompson. Phone Garden 3850.

BULLDOZING
EVANS, COLEMAN & JOHNSON BROS. LIMITED
For BULLDOZING and SHOVEL WORK
900 WHARF STREET Beacon 3105

COPLEY BROTHERS
Bulldozers, Shovels and Land Clearing Machinery of Revolutionary New Design.
Empire 3702 936 Inverness Avenue

CAMERA REPAIRS
CHECK OVER AND CLEAN, REPAIR cameras, from 50c up. 1011 Blanshard.

CATERING
CATERING IN PLEASANT SURROUNDings, for weddings, banquets, cocktail parties, teas, showers, etc. Beacon 1737.

CARPENTERS
CARPENTER — NEW OR REPAIRS. A good job. Free estimates. B 5741.

A BETTER JOB. A BETTER PRICE FOR repairs of any kind, additional rooms, cribbing, fences, cabinet work, house framing, labor contracts. Phone Ron and Roy. Beacon 1994, Empire 4281. Free estimates.

HOUSE REPAIRS, STEPS, ROOFS, GUTters, chimneys. Empire 0564, anytime.

CARPENTRY REPAIRS, FINISHING AND CABINETS. F. Bulmer, Empire 3663 after 5 p.m.

ALL CARPENTRY AND ALTERATIONS. No job too small. S. Lawrence, Garden 0769.

ALL KINDS OF CARPENTRY; GUARANteed workmanship. A. Glover, G 9219.

CONTRACTORS
CONCRETE WORK—WHEN YOU HAVE any, for best results just phone Benny, E 3525 between 5 and 7 p.m.

ROCK BLASTING, CONCRETING SEWER and drain installation. A. J. Barr, Garden 5152.

SAM HENSON, TILE SETTING. GARDEN 7024.

TRACTOR, PLOWING, CLEARING, EXcavating, leveling. Vic Josephson. Garden 5262.

VENTILATION
Protect Your Home Against Condensation
Roof Vents and two or three-inch aluminum midget louvres installed in walls and gable ends, windows. Check that paint blistering and sweating caused by insulation.
BROCK ROBERTSON
Roofing and Insulation
2100 Douglas St. Empire 9644

PHONE TODAY. DONE TOMORROW. Diggers for quick service. Garden 8744.

ALTERATIONS AND ALL KINDS OF REpairs. S. E. Weismiller, Beacon 1252.

FLOOR POLISHING
ALL TYPES OF FLOORS EXPERTLY cleaned, waxed and polished by machine. Homes our specialty. Gregg's, established 1920. Garden 5023.

M & M FLOOR SURFACING CO.
Floor Laying, Sanding and Finishing
Reasonable
Dependable, Experienced Workmen
Free Estimates Garden 0463 Empire 2104

WESTERN FLOOR CO., 1811 OAK BAY. Laying, sanding, finishing. Empire 8915.

V.I. HARDWOOD FLOOR CO., 2100 Douglas Street. Free estimates. Garden 7316.

WE MAKE YOUR OLD FLOORS LOOK like new—sanding, finishing, polishing. Work guaranteed. Free estimates. Inland Floor Service. Empire 1758 any time.

CAPITAL FLOOR CO. FLOORS SANDED and refinished asphalt floor tiles. Free estimates. Garden 5605.

"DON'T REFURNISH—REFINISH"
Modern Office and Antique Furniture Repaired and French Polished
SPECIALTY FINISHERS
2220 Douglas Street Beacon 4612

19 BUSINESS SERVICES

FLOORING AND FLOOR SANDING
Complete FLOOR SANDER Rental Service
SANDERS
EDGERS
POLISHERS
Low Rates by Hour or Day
Shawnigan Lumber Yards
2000 Government Street Garden 2311

GARDENERS
ACREAGE, GARDENS, LOTS PLOWED, disked, rototilled; leveling, excavating with Ford tractor. S. L. Jewkes, E 7377.

GLASS-IRON WORKERS
GLASS AND MIRRORS OF ALL KINDS. Pacific Glass Ltd., 932 Pandora Avenue. Beacon 3141.

ORNAMENTAL IRON AND WELDING. Esquimalt General Repairs. Beacon 1874.

HAIRDRESSERS
SPECIALIZING IN COLD WAVES FOR children. Marwihn Beauty Salon (formerly La France). 715 View (upstairs). G 7443.

SPECIAL LOW PRICE ON PERMANENTS for limited time only. We specialize in hair cutting. Avalon Beauty Salon (upstairs, above Kresge's). Empire 6522.

SUSSEX BEAUTY SALON
706 BROUGHTON ST.—For Appointment
Please Phone Empire 5115

TRU ART BEAUTY SALON. PERMA, otos perms., test curls given. Mary Olsen, 1036 Fort Empire 8234.

ACT NOW, 2 FOR 1. NEW RAY BEAUTY Shoppe, 833½ Fort, Garden 3644.

ALL TYPES OF BEAUTY CULTURE—Cold waves, machine and machineless permanents. 717 View. Vogue Beauty Salon. Beacon 1112.

PERMANENTS GIVEN IN YOUR HOME. Bill Atkinson. Beacon 1325.

KEY CUTTING
UMBRELLAS SKILLFULLY REPAIRED. B.C. LOCK AND KEY
709 Pandora Avenue Garden 2031

LAWN MOWER SERVICE
KEEP A KEEN EDGE ON YOUR LAWN mower this season. Make it work for you. Capable hands are waiting to service your machine with the finest machinery available.
REED'S SAW REPAIRS
1053 View Pickup Delivery Empire 8324

LAWN MOWERS SHARPENED, COLlected and delivered. Prompt, expert service. Price's Key Shop, 847 Fort. Garden 6221.

LIGHTER AND SHAVER REPAIRS
RONSONS REPAIRED
While you wait. Rapid Remington shaver service now at Grand Spot, 707 Yates.

MOVING AND STORAGE
ALERT SERVICE—MOVING, SHIPPING, heavy hadling. 739 Broughton Street. Phones Empire 4101, 4102.

PAINTERS AND DECORATORS
GET YOUR FALL PAINTING DONE NOW. Rooms, $25 and up. Plaster patching. Empire 0564 anytime.

GUARANTEED WORK. PAINTING AND paperhanging by experts. Goldie & Day. Phone Colquitz 130M or Beacon 3651.

GEO. E. GOODWYN—PAINTING, PAPERhanging, decorating contractor. Estimates, terms. Empire 8844. Satisfaction guaranteed. Est. 1911. Formerly of Regina.

WEBB & SON, GARDEN 6827. PAPERhanging painting. Quick, clean, reliable. First-class workmanship. Thirty years' experience Victoria.

$10 AND UP PAPERS THAT ROOM (Includes paper). D. Smythe. Beacon 3637.

LENNAX BROS.—PAPERHANGING, INterior decorating, exterior painting, spraying. Estimates free. Phone Beacon 3752.

CALL GARDEN 7391, C. SCHATTENKIRK for spraying, painting and paperhanging.

IT TAKES NO TIME TO PLACE A TIMES Classified Ad. Our ad-takers give you quick, expert and courteous service. Phone Beacon 3131.

PHOTO ENGRAVING
PHOTO ENGRAVING
Half-tone and Line Cuts
CAPITAL ENGRAVERS LTD.
2631 Douglas Street
Phone Beacon 3131

PLOWING—CULTIVATING
PLOWING, CULTIVATING, EXCAVAting, rototyating, leveling. C. E. Carlson. Beacon 1347.

ACREAGE, GARDENS OR LOTS PLOWED, back-filling and excavating. E. F. Fleck. 2561 Victor. Empire 7842.

ACREAGE GARDENS, LOTS PLOWED, disced, rototilled. Leveling, excavating with Ford tractor. S. L. Jewkes. Empire 7377.

PRINTING
POPULAR PRESS — OFFICE AND WEDding stationery. Quick, efficient service on each order. 1411 Store Street. Empire 0723.

PLUMBING AND HEATING
ACE PLUMBING AND HEATING
Repairs, Contracts, Free Estimates
Harry Smith—Bob Muir.
BEACON 5849 2761 SCOTT ST.

A COMPLETE SEPTIC TANK AND DRAIN service. Cleaning, repairing. Garden 0673.

BIRTWHISTLE & GREENWOOD
PLUMBING AND HEATING
FOR PROMPT, EFFICIENT SERVICE
BEACON 2473 OR GARDEN 5821

RADIO REPAIRS
FOR EXPERT RADIO AND ELECTRICAL REPAIRS
IT'S
Mc & Mc
CALL AT
1400 GOVERNMENT STREET
OR PHONE GARDEN 1111

19 BUSINESS SERVICES

ROOFING AND INSULATION
BROCK ROBERTSON
ROOFING AND INSULATING
Established 1910
Duroid Johns-Manville Barrett
2100 DOUGLAS STREET
Phone Empire 9644; Night, Empire 5452

B.C. ROOFERS AND INSULATORS. J. N. (Jock) Findlay, 715 View St. E 6822, B 2119; night, G 5894. Free estimates.

SAW SHARPENING
"WE KEEP OUR CUSTOMERS ON EDGE" with the finest precision machinery. Serving skates, saws, lawn mowers, knives and planers of all kinds.
REED'S SAW REPAIRS
1053 View Pick-up Delivery Empire 8324

SIGNS—SHOWCARDS
SCREEN PROCESS POSTERS AND SIGNS of all kinds. Fred R. F. Blakeney Studio 709 Johnson. Empire 6311.

ARTISTIC SHOWCARD WRITING. DEsigns and illuminated addresses. Diggon's, Government at Johnson.

TREE SURGERY
A COMPLETE TREE SERVICE
SCIENTIFIC PRUNING AND SRAYING. DANGEROUS TREES REMOVED, CUT UP. LAWNS DE-WEEDED
CHARLES A. COWIE
B 1676 B 2065
EVENING

VACUUM SALES SERVICE
ALL ELECTRIC VACUUM CLEANERS REpaired. Parts all makes. Brushes rebristled, wheels switched, bags, belts, motors reconditioned. Call Garden 3113. 807 Fort.

VENETIAN BLINDS
FOR QUALITY VENETIAN BLINDS WITH plastic or cotton tapes, phone Sun Ray Products Ltd., Beacon 4821, 2811 Douglas. Free estimates, repairs, laundry.

WASHING MACHINE SERVICE
KER ELECTRIC
Washing Machine Specialist
Large Stock of Parts
1119 Fort Street
B eacon 3425

WRINGER ROLLS OF ALL MAKES, ELECtric washers. Taylor & Co., 816 Fort St.

Mc & Mc
WASHING MACHINE SERVICE
FACTORY-TRAINED SERVICEMEN
YOUR BEATTY DISTRIBUTORS
GENUINE FACTORY PARTS
Phone Garden 1111 — Service Department

20 PROFESSIONAL SERVICES

ACCOUNTANTS
BUSINESSMEN HAVING A REGISTERED office with us, find convenience, time-saving. Capital Bookkeeping Service, 1122 Vancouver Street. Public Accountants, B 4351; evenings, B 6736.

CHIROPRACTORS
JOHN M. STURDY
"Specific Chiropractor"
Neurocalometer
1123 Blanshard Empire 5624

CONVALESCENT HOMES
OAK LODGE — PRIVATE HOSPITAL, medical, convalescent and chronic patients tended with kindness and personal care. Graduate nurses in attendance day and night. 4036 Quadra. Beacon 6831.

CLOVELLY PRIVATE HOSPITAL LTD. Fully staffed graduate nurses. Medical convalescents, chronics. 1190 Clovelly Terrace. Empire 7814.

ROCKLAND PRIVATE HOSPITAL. Fully staffed with graduate nurses. 1617 Rockland Avenue. Empire 6902.

MASSAGE
E. G. SIMPSON REGISTERED AND licensed masseur. For appointment telephone Garden 6375.

NURSING SERVICES
TRUSSES CORRECTLY FITTED. WE stock popular types all sizes. Private fitting rooms. Cunningham Drug, FORT and Douglas. Garden 8091.

SACA-PELO, SUPERFLUOUS HAIR REmover. Exclusive agents, Shotbolt's Drugs, 589 Johnson Street. Garden 1613.

PATENT ATTORNEYS
MARKS & CLERK, PATENT ATTORNEYS, 904 Bank of Toronto Building, Victoria.

21 PERSONAL

ALCOHOLICS ANONYMOUS. CONFIDENtial assistance on drink problems. P.O. Box 1 or P.O. Box 532, Victoria, B.C.

HAD SHE THE RIGHT TO BE UNFAITHful? "The Browning Version."

YOUNG MAN GOING EAST WOULD LIKE companion. Brian. E 0579.

21a BUSINESS PERSONALS

LONGER PALMISTRY AND TEACUP readings at Terry's by Mme. Camille.

INVISIBLE MENDING, ALTERATIONS, dressmaking. 1030 Fort, Empire 6570.

LADY'S MOHAIR SCARVES, LIGHT, fluffy, made in Scotland, $1.98, at The Beehive, 613 Fort Street.

FOR WASHING BABY WOOLIES, USE Zero Soap for best results, $1.25 per box. The Beehive, 613 Fort Street.

HIGHEST PRICES PAID FOR YOUR OLD gold at Rose's Ltd., 1317 Douglas.

FUR REPAIR SERVICES—FUR COATS repaired, restyled, shorties, capes relined, cleaned, glazed, demothed. Free estimates. Moderate charges. Call, deliver. Paul, 205 Beach Drive. Beacon 3380.

HAVE YOU A MORTGAGE OR AN agreement for sale that you receive monthly payments from and are anxious to sell to realize your cash? Phone Garden 9305. Ask for Mr. Smith or Mr. Spencer for appointment or they will call at your home at your request. Financial Survey Limited, 1324 Government Street.

PERSONALLY YOURS!
EXQUISITELY PERFUMED FLOWER OILS
EARRINGS, P

28a BUILDING SUPPLIES

EVANS, COLEMAN & JOHNSON BROS. LTD.

For Top Protection
B. P. ROOFING

Roll roofing or shingles, made for the punishment of driving rain or blazing sun.

EVANS, COLEMAN & JOHNSON BROS. LTD.
800 WHARF ST. 3191 DOUGLAS
Two Warehouses B 3105

VALUE FOR YOUR BUILDING DOLLAR

All material for SIDNEY ECONOMY FENCE, 50 feet long, 3' 8" high, 4x4 cedar posts, 2x4 rails, 1x8 base-board and 1x3 or 1x4 pickets, including nails to built it. Price, only $19, delivered, tax paid.

All material for 50 feet ECONOMY solid board fence, 8' high, 5x5 posts, $34.50, delivered; tax paid.

SIDNEY LUMBER LIMITED
Paint and Builders' Supply Headquarters
2333 GOVERNMENT ST. PHONE B 5187

FROM PRODUCER TO YOU
1x4 Com. flooring. Per M $91
Utility grade Sheathing. Per M $50
6-8-12" Cedar Knotty Siding.
Hardwood Flooring (Birch). Per 100 $35

SAANICH LUMBER YARDS
3041 Douglas LTD. Brentwood
Empire 3038 Keating 121M
Evenings: Garden 3508

3' Galv. Down Pipe, 10-ft. lengths $1.60
2" Galv. Elbows 30c
Donnacona, sq. ft. 7¼c
P.V. Hardboard, ¼", sq. ft. 11c
Unglazed Hearth Tile, sq. ft. 75c
¼" 3-Ply SO1S sq. ft. 15c
Her-Marlite Wood Stains for Plywoods, qt. $2.20

Robert Walker & Sons Ltd.
BUILDERS' SUPPLIES
639 DAVID ST. CALL BEACON 3323

28b CLOTHING, FURS, SHOES, ETC.

BARGAIN — MUSKRAT SHORTIE COAT, excellent condition. $100. Size 14-16. Box 250, Victoria Press.

SPRING SPECIAL: NYLON DRESSES, $12.95; smartly styled, specially priced. Lady Elizabeth Shoppe 833½ Fort. Garden 3644.

28d FURNITURE

ATLAS MATTRESS SHOP. ALL TYPES of mattresses, box springs. Hollywood bed upholstering, boat cushions and nook seats. Alterations and repairs. 2714 Quadra Street at Hillside. Garden 4925.

THE LAST WORD IN UPHOLSTERY IS what you get when Hanley does the job! Colorful, durable fabrics; beautiful, washable plastics; none-better workmanship; 'way down prices. Free estimates. R. G. Hanley, 921 FORT. Garden 1813.

Duncan Phyfe lamp table $19.50
Coffee table $10.00
Occasional chair $17.50
Large china cabinet, concave glass $42.50
One dresser with mirror $29.50
SEED'S FURNITURE
1111 Fort Street, Empire 0622, Beacon 5695

CHESTERFIELDS RE-COVERED AND MODERNIZED
FREE ESTIMATES
HAGEL'S CHESTERFIELD HOUSE
838 Johnson Street Garden 3042

LARGE CHESTERFIELD AND CHAIR. Buffet, table radio, light oak finish. 3951 Rainbow Street.

BROWN ENAMELLED DOUBLE BED COMPLETE. Phone Beacon 2405.

THIS WEEK'S SPECIALS
FROM OUR
TRADE-IN DEPARTMENT

6-piece walnut Dinette Suite .... $ 85.00
2 large Easy Chairs at .... $ 37.50
3-piece walnut Bedroom Suite $110.00
4-piece walnut Bedroom Suite $105.00
8-piece fumed oak Dining Room Suite .... $ 49.50
2-piece tapestry Davenport Suite .... $ 69.50
1 Bassinette .... $ 5.00
¾ Walnut Bed, Spring and Spring-filled Mattress .... $ 37.50

HOME FURNITURE CO.
825 FORT STREET (Above Blanshard)
Beacon 5138

SPECIALS IN USED FURNITURE
Solid Walnut Dining Table and Six Chairs $95.00
Modern Large Walnut Bookcase, Glass Doors $42.50
Rust Tapestry Loveseat $55.00
Small Walnut Kneehole Desk $59.50
Walnut Telephone Table and Chair, $29.50

HOLLAND BROS. & CO.
824 FORT STREET Empire 0013

28e MUSICAL INSTRUMENTS

CAVE PIANO STORE—SEE US FOR guaranteed used pianos. 745 View. Garden 2512.

28f RADIOS AND TELEVISION

SMALL 45 R.P.M. ATTACHMENT, NEW condition. $16. Beacon 2390.

EXPERT RADIO REPAIRS
(PORTABLES A SPECIALTY)
KENT'S LTD.
743 FORT EMPIRE 7196

28f RADIOS AND TELEVISION

ONE-YEAR GUARANTEE
ON RECONDITIONING JOBS—LET US QUOTE YOU FOR GOOD, UNINTERRUPTED LISTENING ENJOYMENT.
TIME: NOW
PLACE: RADIO SERVICE DEPT.
COAST ELECTRONICS LTD.
SERVICE
1407 STORE STREET E 5544

28g REFRIGERATION SALES AND SERVICE

PATRONIZE
WELL-KNOWN MANUFACTURERS WHEN YOU BUY
PATRONIZE
A WELL-KNOWN SERVICE COMPANY WHEN YOU NEED REPAIRS
COAST ELECTRONICS LTD.
REFRIGERATOR SERVICE DEPT.
1407 STORE STREET E 5544

28k BICYCLES AND MOTORCYCLES

1942 RUDD AUTOCYCLE, IN FIRST class condition; fully equipped; $75. 734 Johnson. E 1411.

EVERYTHING IN BICYCLE REPAIRS AT Bernard Ltd, 1410 Douglas. G 5911.

BICYCLES, ALL SIZES, REPAIRS, WORK guaranteed at Aaronson's, 535 Johnson St.

It's BOB PEDEN'S LIMITED for BICYCLES and WHEELED GOODS
First-Class Repairs
646 Johnson Street Empire 2815

1942 HARLEY DAVIDSON 45, GOOD CONDITION. What offers. Cash or terms. Beacon 7553.

SAVE $100 and more
NEARLY NEW EXCELSIOR 125 C.C.
Gone less than 1,000 miles
$235
License and tax included
Phone G 6364 or call at 1663 Rockland Avenue, Suite 6.

28k BICYCLES AND MOTORCYCLES

ATTENTION, PARENTS!
Start your children's school term with a new or reconditioned bicycle. All repairs guaranteed. Free delivery.
HARRIS BICYCLE STORE
758 Fort Street G 7824

BACK TO SCHOOL
Large selection of new and used bicycles. Trade in your old machine as part payment. Convenient terms.
ROBINSON'S
1307 BROAD EMPIRE 6212

BICYCLES
Just Like New
GUARANTEED 12 MONTHS
ENGLISH 3-SPEEDS $39.50
Pure Rubber Inner Tubes, 26" x 1⅜", 50c
BICYCLES overhauled $2.75
VICTORY CYCLE WORKS
565 JOHNSON STREET

28l STOVES AND FURNACES

GURNEY GAS RANGE, FOUR BURNERS, automatic oven, warming oven and broiler, excellent condition. G 8545, after 5 p.m.

BEACH COAL, WOOD KITCHEN RANGE—Good condition; oven 14 in. x 19 in. 3130 Shelbourne Street, after 4 p.m.

McCLARY RANGETTE. WILL SCARIFICE. G 5024.

DRUM HEATERS, HEAVY DRUMS, WHILE they last. E 5335, after 7 p.m.

A COMPLETE HEATING SERVICE AS close as your phone. Ranges, furnaces sold, serviced, repaired.
EAGLE SALES AND AGENCIES
1016 Fort Street Beacon 3923

FURNACE REPAIRING AND INSTALLATION, air conditioning. Free estimates. Hugh Neuman. Garden 2008.

HEATERS, RANGES, ELECTRIC AND GAS stoves, new and used. Peden Stove Store, 723 Johnson, Empire 1451.

McCLARY FURNACES, AIR CONDITIONING, repairs. Model Sheet Metal, 2010 Douglas Street. Empire 3915.

WHITE ENAMEL RANGE WITH ATTACHED 2-burner gas plate, $87.50. Carter's Stove Store, 820 Fort. Empire 3536.

ENTERPRISE ALL-WHITE ENAMEL OIL burning (Cyclos make) range. Like new. Empire 8291.

ENTERPRISE FACTORY BUILT RANGE, almost new with drum and stand. Complete. Colq. 272 K.

McCLARY FOUR-BURNER GAS RANGE. Practically new. 2724 Scott. Beacon 3609.

FURNACES REPAIRED AND INSTALLED. All work guaranteed. Shaw Sheet Metal, 1317 Wharf Street. Beacon 2342.

28m MACHINERY

ONE-MAN CHAIN SAW, RECENTLY overhauled, $150. 3264 Alder.

RENTALS
Tractor and equipment; buzzsaw on trailer; chain saw (one-man and two-man); electric cement mixer and other machine shop equipment.
Gordon Head Machine Shop
TORQUAY DRIVE ALBION 73Y

28n GARDENS AND SUPPLIES

BLACK SOIL
1,000 yards black soil and firbous peat moss, per yard, $3.50; 4 yards, $13; 5 yards, $16. Weathered rock for rockeries and terraces, etc., $15 load. Sphagnum peat moss, 75c sack, truckload, $15. Write Wm. J. Shenk, Langford, B.C., Belmont 154T.

A-1 SOIL, SPECIAL; MANURE. IMMEDIATE delivery. Albion 34R.

MANURE — FOR BEST RESULTS USE pulverized duck guano. Easy to apply. $1 per sack delivered (minimum two sacks). Duck Farm, Sidney 180.

TOP SOIL, PEAT SOIL, MANURE, ROCK, gravel, mushroom compost; manure by the sack. Colquitz 380X.

28o FARM IMPLEMENTS

FORD TRACTORS AND MAJOR TRACTORS
We have in stock Lift-Type Discs, Plows, Seeders, Loaders, Cultivators, Sub-Soilers, Tillers.
ALL TYPES OF NEW AND USED FARM MACHINERY
WE ARE AGENTS FOR TRACTOR AND GARDEN ROTOVATORS
NATIONAL MOTORS LTD.
835 VIEW ST. G 8177
TRACTOR DIVISION

ATTENTION, DAIRY FARMERS
Have you had trouble cooling your milk properly? We invite you to call and see the most modern cooler in action. No washing. Just place the milk cans in the cooler. Call and see it in operation.
FARWEST MOTORS LTD.
971 YATES STREET. G 8174

McClary Washing Machines
27 OUTSTANDING time and labor-saving features plus heavy-duty mechanism, 6-vane balanced agitator, quick-draining pump, "Stop-O-Matic" wringer. From $179.75 to $225.75. Trade-ins accepted.
Peden, Goodman & McKenzie
YOUR "JOHN DEERE DEALER"
507 CORMORANT ST. BEACON 7611

28p ANTIQUES

ANTIQUES, JEWELRY, SILVER, ETC., bought confidentially. Box 294, Victoria Press.

FOR SALE—PIANO AND LOVELY WALNUT dining room suite. E 1804.

DE RODE, IMPORTER
HIGHEST PRICES PAID FOR FINE ANTIQUES, silver, furniture, etc. Garden 7514.

SYDNEY REYNOLDS LTD.
"THE QUALITY PEOPLE"
DIRECT IMPORTERS OF THE WORLD'S FINEST CHINA AND CRYSTAL
OPPOSITE EMPRESS HOTEL

28x MISCELLANEOUS FOR SALE

.270 WINCHESTER RIFLE: HIGHEST reasonable offer. Apply 3179 Yew Street after 6 p.m.

WINCHESTER RIFLE, .32 SPECIAL. GOOD condition. Phone Garden 9081.

FOR SALE—MAN'S SIZE 7 ICE SKATES, good condition. Phone Garden 7013.

BARGAIN. 1 HUDSON SEAL SHORTIE coat. Excellent condition. Size 12-16. Empire 6794.

CRAB APPLES, 8c A POUND. 3460 CEDAR Hill Road.

BEATTY WASHING MACHINE, COPPER tub. Medium size crib, new mattress. Reasonable. Beacon 3324.

EIGHT MATCHED IRONS, 2 WOODS AND bag. Reasonable. Room 319 Beverly Hotel.

RADIO AMATEURS—ONE B.C. 348 REceiver converted; best offer over $50. G 9279.

30-30 WINCHESTER CARBINE RIFLE. AS new. Garden 0643. 1735 Kings.

RED PLUMS, 4c LB. LARGE PRESERVING pears, $1.75 per 50 pound box. 3891 Carey Road.

GAIN-A-DAY WASHING MACHINE, NEW condition; $135. 1418 Hillside Avenue.

WATERPROOF CLOTHING, NEOPRENE, Kersey shirts, wool pants, socks. F. Jeune & Bro., Ltd., 570 Johnson Street. G 4632.

ONE SIX INCH SKILSAW, H-77, AS NEW, $125. 1155 Finlayson Street. G 6562.

SCHOOL CHILDREN'S LUNCH KITS, Thermos, at Burnside Hardware. E 2313.

CRESS CALLOUS SALVE — NOW GET relief. Your druggist sells Cress.

ELICOR TAPE RECORDER. NEW, AT reduced price. Empire 7346.

FREE FILL. EMPIRE 8787.

FOR RUBBER STAMPS .... DIGGON'S

FOR PICTURE FRAMING ... DIGGON'S

PARKER LEAF SWEEPERS, CURRENTLY advertised in Colliers now available at POWER MOWER SALES & SERVICE
712 Humboldt Street B 6513

IN TUNE WITH THE TIMES

WITH TOMMIE WALTERS

CARRICK ROCK . . . A lonely lighthouse on Nova Scotia's rock-bound coast: A despotic old lighthousekeeper whose life holds a grim tragedy: His daughter who longs to say good-bye to it all and who finds her opportunity in a strange turn of events: These are the ingredients that go to make up **Times'** columnist **Cecil Maiden's** play "The Carrick Rock" which **Raymond Whitehouse** has chosen for tonight's presentation on **"Vancouver Theatre"** at 8.30 on CBR. The setting is bleak and the story is an exciting one—and as authentic as Canada's east coast itself.

There's no disputing the fact **Schubert** was born to become a musical genius. His "Symphony No. 2 in B Flat"—which will be performed tonight on Trans-Canada's **"CBC Symphonette"** program — should be proof enough. He was already a veteran composer at 18 years of age, when he composed it in 1815. During the same year he wrote more than 144 other songs, eight of which were all composed on the same day. His earlier symphonies contain many of the melodic and harmonic details that are unmistakably **Schubert's.** But they are in the main, derivative and show much of the anxious study he must have given to the works of **Haydn, Mozart** and **Beethoven. "Symphonette"** will be broadcast at 10.30 under conductorship of **Paul Scherman,** over CBR.

* * *

TONIGHT ALSO . . . **"Night Beat"** on KOMO at 6. **"Letter to England"** at 6.30 on CBR. Fights on **"Cavalcade of Sport"** at 7 over CJVI and CJOR. **"Screen Directors' Playhouse"** at 8.30 on KOMO stars **Douglas Fairbanks Jr.** in "Raffles." Or if you missed **"Suspense"** on Monday night, **Agnes Moorhead** repeats her performance tonight at 8.30 for Canadian consumption over CJVI and CJOR. And of course, you will want to be on hand by your radio for fourth game in the **lacrosse final series,** at 9 over CJVI.

Radio times and programs are furnished by stations and networks and are subject to last minute changes. The Times assumes no responsibility for inaccurate listings.

FRIDAY NIGHT PROGRAMS

	CKDA	CJVI	CBR	KIRO	KOMO	KJR	KVI	CJOR	CKWX	
5.00	News and Roundup	Six-for-One	Int'l Commentary	Edward R. Murrow	Note by Note	Mark Trail	Bobby Benson	Easy Listening	Sing. Marshall	5.00
5.15	Musical Roundup	Six-for-One	Alberta Pipeline	Clifford and Clark	News	Mark Trail	Bobby Benson	Race Hi-lites	Sing. Marshall	5.15
5.30	Musical Round-up	Bing Sings	Bill Good Sports	World Today	Polk Tunes	Chet Huntley	Clyde Beatty	Easy Listening	Jimmy Allen	5.30
5.45	Town Crier	Newscast	Lyrical Lady	News	Elmer Peterson	Report to Neighbor	Clyde Beatty	Easy Listening	Who Am I	5.45
6.00	News; Scrapbook	To Be Announced	Rhythmes de Paris	Cap'l Cloakr'm	Night Beat	News	Gabriel Heatter	Easy Listening	News, Sports	6.00
6.15	Tippy's Scrapbook	To Be Announced	Rhythmes de Paris	Cap'l Cloakr'm	Night Beat	Sport Headline Ed.	Mutual Newsreel	Easy Listening	Bob White Show	6.15
6.30	Tippy's Scrapbook	Freddy Martin	Letter to Eng.	Summer Cruise	Mr. Keene	Bob Garred	Answer Man	Easy Listening	Bob White Show	6.30
6.45	Sammy Kaye	Freddy Martin	Letter to Eng.	Summer Cruise	Mr. Keene	Roll Call	Sam Hayes	Easy Listening	Bob White Show	6.45
7.00	News; Cash Clues	Cavalcade Sport	CBC News	Curtain Call	Al Goodman	Wash. Quarterbacks	Hidden Truth	Fights	News	7.00
7.15	Cash Clues	Cavalcade Sport	News; Round-up	Curtain Call	Al Goodman	Wash. Quarterbacks	Hidden Truth	Fights	Peggy Brooks	7.15
7.30	Good Old Days	Cavalcade Sport	Parlow Quartet	Stars of West	On the Spot	Music	Cisco Kid	Fights	Freddy Martin	7.30
7.45	Good Old Days	Cavalcade Sport	Parlow Quartet	Foster's Desk	Master Builders	Music	Cisco Kid	Fights	Freddy Martin	7.45
8.00	News	News	Comes the Band	News	One Man's Family	Defense Attor.	Comm. Chest	News; Comment	D'Arcy Marsh	8.00
8.15	Tel-Opinion	Toe-tap Time	Comes the Band	Jack Smith	News of the World	Defense Attor.	Music	Race Hi-lites	Cecil Solly	8.15
8.30	Reg. Stone	Suspense	Vancouver Theatre	Orchestra	Directors' Play'h'se	This Is Your F.B.I.	True or False	Suspense	Easy Street	8.30
8.45	Reg. Stone	Suspense	Vancouver Theatre	Orchestra	Directors' Play'h'se	This Is Your F.B.I.	True or False	Suspense	Easy Street	8.45
9.00	Treasure Chest	Lacrosse	String Symphony	Neighbor Report	Directors' Play'h'se	Life in Your Hands	Glen Hardy	Movietown Theatre	Easy Street	9.00
9.15	Treasure Chest	Lacrosse	String Symphony	Orchestra	Directors' Play'h'se	Life in Your Hands	Fulton Lewis	Movietown Theatre	Easy Street	9.15
9.30	Treasure Chest	Lacrosse	Forgotten Books	Beulah	News	Mr. D.A.	Crime Fighters	Monty's Music	Easy Street	9.30
9.45	Treasure Chest	Lacrosse	Poetry Nature	Club 15	Stars Sing	Mr. D.A.	Crime Fighters	Bing Sings	Easy Street	9.45
10.00	Spinner Sanctum	Lacrosse	News	World Final	Sam Hayes	News	I Love a Mystery	News	News at Ten	10.00
10.15	Spinner Sanctum	Lacrosse	Let's Find Out	Swap 'n' Shop	News	Dance Time	Frank Edwards	Race Hi-lites	Weaver of Dreams	10.15
10.30	Spinner Sanctum	Newscast	Symphonette	Swap 'n' Shop	Legis. Report	Dance Time	Chuckwagon Jamb.	Race Hi-lites	Close of Day	10.30
10.45	Sanctum and Sports	Old New Orleans	Symphonette	Olympia Today	Billy Graham	Open Door	Chuckwagon Jamb.	News	Chapel Chimes	10.45
11.00	News	Dillibaugh Delivers	U.N. Today	Texas Jim Lewis	News	Dance Time	Chuckwagon Jamb.	Who Beat Who?	News	11.00
11.15	Spinner Sanctum	Dillibaugh Delivers	Voc. Gems France	Texas Jim Lewis	Stars on Parade	Dance Time	Chuckwagon Jamb.	Vic Waters' Show	Bill Ward's Doghouse	11.15
11.30	Spinner Sanctum	Dillibaugh Delivers	Voc. Gems France	Texas Jim Lewis	Orchestra	Dance Time	Chuckwagon Jamb.	Vic Waters' Show	Bill Ward's Doghouse	11.30
11.45	Spinner Sanctum	Dillibaugh Delivers	Nightcap	News for Alaska	Orchestra	Dance Time	Chuckwagon Jamb.	Vic Waters' Show	Bill Ward's Doghouse	11.45

SATURDAY PROGRAMS

	CKDA	CJVI	CBR	KIRO	KOMO	KJR	KVI	CJOR	CKWX	
8.00	News and Sports	Newscast	News	Let's Pretend	Mooney and Mac	No School Today	Breakfast Gang	News	News and Markets	8.00
8.15	Dave Hill Show	Music of the Waltz	Hits and Encore	Let's Pretend	Morning Melodies	No School Today	News	Time 'n Tunes	Bob's Inn	8.15
8.30	Dave Hill Show	Music of the Waltz	Sample Case	Make Believe Town	Secret Story	No School Today	Haven of Rest	Billy Browne	News; Bob's Inn	8.30
8.45	Roving Reporter	Music of the Waltz	Sample Case	Make Believe Town	Secret Story	No School Today	Haven of Rest	Billy Browne	Bob's Inn	8.45
9.00	News; Lombardo	Newscast	News	Theatre of Today	News	News	Flying Feet	Billy Browne	News; Play Time	9.00
9.15	Guy Lombardo	Singsong Time	Saddle Serenade	Theatre of Today	Pub. Affairs	Ann Sterling	Flying Feet	Billy Browne	Play Time	9.15
9.30	Housewife Holiday	Vincent Lopez	Stamp Club	Housewives Protec.	Story Girl	No School Today	Vets' Adminis.	Your Community	Bing Crosby	9.30
9.45	Housewife Holiday	Song Shop	Songs of West	Housewives Protec.	Story Girl	No School Today	Treas. Guest	Your Community	Bing Crosby	9.45
10.00	News; Lady	Six-For-One	Bandstand	Alias Jane Doe	Mind Manners	No School Today	News	Design For Women	News	10.00
10.15	Lucky Lady	Six-For-One	Minuet	Alias Jane Doe	Mind Manners	No School Today	Land of Free	Design For Women	Bob White Show	10.15
10.30	Lucky Lady	Newscast	Church News	Stars Over H'wood	Hollywood Love Story	Art for Your Sake	Femme Fair	Saturday Melodies	Bob White Show	10.30
10.45	Between Girls	Mart Kenny	News and Weather	Stars Over H'wood	Hollywood Love Story	Open Door	Music	News	Bob White Show	10.45
11.00	News; Listening	News; D.V.A. Show	Op. Stars, Stories	Hormel Girls' Music	Mary Lee Taylor	Music of Today	Dunn on Discs	Small Types Club	News	11.00
11.15	Lucky Listening	D.V.A. Show	Op. Stars, Stories	Hormel Girls' Music	Mary Lee Taylor	Music of Today	Dunn on Discs	Small Types Club	Today's Hits	11.15
11.30	Lucky Listening	D.V.A. Show	Op. Stars, Stories	Meet the Missus	Farm, Home Hour	Can. Rhapsodies	Dunn on Discs	Story Time	Russ Morgan	11.30
11.45	Lucky Listening	D.V.A. Show	Op. Stars, Stories	Meet the Missus	Farm, Home Hour	Can. Rhapsodies	Dunn on Discs	Story Time	Russ Morgan	11.45
12.00	News; Bing Crosby	News; Jub. Jackpot	To Be Announced	News	Summer For Orch.	Totem News	News	News and Racing	News	12.00
12.15	Bing Crosby Show	Jubilee Jackpot	To Be Announced	Cecil Solly	Summer For Orch.	Saturday Session	Civil Defence	Kiddies' Karnival	Ken Hughes Show	12.15
12.30	News, Song Day	Newscast	Folk Songs	Stephens Show	U.S. Army Band	Saturday Session	Man on Farm	Kiddies' Karnival	News; Ken Hughes	12.30
12.45	Bing Crosby	Soccer Scores	Folk Songs	Stephens Show	U.S. Army Band	Saturday Session	Man on Farm	News; World Today	Ken Hughes Show	12.45
1.00	News	Memory Time	Folk Songs	Chicagoans	To Be Announced	Saturday Session	Sports Parade	Monty McFarlane	News; Music	1.00
1.15	Ed Parey Show	Memory Time	Folk Songs	Chicagoans	To Be Announced	Saturday Session	Sports Parade	Monty McFarlane	Personal Opinion	1.15
1.30	Ed Parey Show	Six-for-One	Studio Melodies	Mr. Information	Down Homers	Saturday Session	U.S. Bandstand	Monty McFarlane	High Time	1.30
1.45	Ed Parey Show	Six For One	Studio Melodies	Overseas Report	Down Homers	Saturday Session	U.S. Bandstand	Monty McFarlane	High Time	1.45
2.00	News; Lost, Found	News	Trans-Can. Band.	Reporter's Scr'chpad	Speak Yourself	Saturday Session	Sea Dancing	Monty McFarlane	Sat'day Swing Show	2.00
2.15	Ed Parey Show	Walter's Waxworks	Trans-Can. Band.	Science News	Speak Yourself	Saturday Session	Sea Dancing	Monty McFarlane	Sat'day Swing Show	2.15
2.30	Ed Parey Show	Walter's Waxworks	Trans-Can. Band.	Galen Drake	City Serenade	Saturday Session	Georgia Crackers	Monty McFarlane	Sat'day Swing Show	2.30
2.45	Ed Parey Show	Walter's Waxworks	Trans-Can. Band.	Sum. Serenade	City Serenade	Saturday Session	Baseball	Monty McFarlane	Sat'day Swing Show	2.45
3.00	News; Shop Swap	Walter's Waxworks	This Week	Cross Section	Defence Report	Saturday Session	Baseball	News	Al Reusch Show	3.00
3.15	Shop and Swap	Walter's Waxworks	News	Cross Section	Earl Godwin	Saturday Session	Baseball	Rodeo Rhythm	Al Reusch Show	3.15
3.30	Your Hit Parade	Walter's Waxworks	Saturday Pops	Civil Defence	NBC Symphony	Saturday Session	Baseball	Rodeo Rhythm	Al Reusch Show	3.30
3.45	Your Hit Parade	Walter's Waxworks	Saturday Pops	Larry Le Sueur	NBC Symphony	Saturday Session	Baseball	Rodeo Rhythm	Al Reusch Show	3.45
4.00	News; Jo-Jo	Teens Talk It Over	Sat. Pops	Treasury Bandstand	NBC Symphony	Saturday Session	John T. Flynn	Rodeo Rhythm	News	4.00
4.15	Jo-Jo	Teens Talk It Over	Sat. Pops	Treasury Bandstand	NBC Symphony	Saturday Session	Frank Hemingway	Rodeo Rhythm	Al Reusch Show	4.15
4.30	Kiddie Kapers	Teens Talk It Over	Music From Films	Masterson Show	Here's to Vets	Saturday Session	Sports	Rodeo Rhythm	Al Reusch Show	4.30
4.45	Kiddie Kapers	Teens Talk It Over	Music From Films	Masterson Show	Guest Star	Harry Wismer	News	Rodeo Rhythm	Al Reusch Show	4.45

28x FOR SALE MISCELLANEOUS

DRY HEN MANURE, 5 SACKS $3.75; 10 sacks $6.85. Delivered. (Sacks not included). G 9051.

$50
ALLOWED ON YOUR OLD WASHER
When You Buy a New
THOR WASHING MACHINE
Now on Display at
MACDONALD'S LIMITED
"Victoria's Largest Electrical Dealers"
712 YATES STREET

OIL RANGES—New and used.
WOOD, COAL RANGES, New and used.
CYCLOS and KEMAC OIL BURNERS.
C. TAYLER HOME APPLIANCE CO.
1436 Government at Cormorant E 3281

29 WANTED MISCELLANEOUS

OLD BICYCLES AND PARTS ARE WORTH money at 585 Johnson Street.

THE SALVATION ARMY SOCIAL SERVICE Dept. urgently requires clothing, bedding, furniture and salvage. Call Garden 7612 for van to call.

RAGS, OLD CLOTHING BOUGHT — ANY quantity. Also metals. Good prices. Island Junk Co. Empire 0343 day or night.

WANTED—USED FURNITURE. RELIABLE Furniture, 541 Johnson. Empire 6714.

WANTED—USED FURNITURE. HOLLAND Bros. & Company. Empire 0913.

WANTED — GOOD USED FURNITURE. Seeds', 1111 Fort Street. Empire 0622.

WANTED WHOLESALE — BEDDING plants, perennials, shrubs, peach trees, evergreens, etc. The Shrubbery, 757 Fort Street. Empire 8015.

FURNITURE WANTED
Wally Gray will buy your USED FURNITURE for spot cash at the highest prices. Why take less? Thanks, folks, for phoning between 9 and 10 a.m. It enables us to give you prompt appraisals. Garden 4913.

WANTED
Good Used Furniture, Stoves, Heaters
BEST CASH PRICES PAID
HUB FURNITURE CO.
713-719 Johnson St G 6425

31a POULTRY, HATCHING EGGS, ETC.

FULL-GROWN YOUNG DUCKS, OLDfield Road, Royal Oak. Colq. 25T. P. B. Hoole.

31c CATTLE

MILK SHIPPERS—A MEETING WILL BE held on Saturday, Sept. 15, at 8 p.m., at the Y.W.C.A., to discuss the course of action to be taken by the Vancouver Island Dairyman Association.

31D SHEEP

ONE EWE, TWO YEARS, 2 LAMBS 6 months, for sale reasonable. Colwood Park Museum, Island Highway, Belmont 61Y.

31f DOGS

PUREBRED LABRADOR PUP, 5 MONTHS old. Good hunting strain. Owners leaving coast would sell at reasonable price to good home. Hunter preferred. Call and see at 931 Maddison St., Victoria.

31g CATS

SEALPOINT SIAMESE KITTENS FOR sale. Garden 8724.

34 HOTELS

THE CAMERON LAKE CHALET
Cameron Lake, V.I., B.C.
A DIFFERENT HOLIDAY BY A MOUNTAIN lake. Good home cooking and recreation. Write or phone Parksville 35 W.

ABERDEEN HOTEL
Attractive, Quiet Surroundings
Hot and Cold Water in Every Room
Close in—Dining Room
941 McCLURE ST. GARDEN 3742

HOTEL SHERWOOD
RESIDENTIAL AND TRANSIENT, CENtral location, H. and C. water, also H.K.R., daily, weekly, monthly rate. 723 Yates St. Garden 0148.

NEW ENGLAND HOTEL—ROOMS DAY OR week. Reasonable. 1312 Government.

34a SUMMER RESORTS

MAPLE INN, MAPLE BAY, DUNCAN, V.I. Open all winter, reduced rates.

35 ROOM AND BOARD

FOR TWO LADIES OR MEN IN PRIVATE home; large bedroom with twin beds. Good meals and good bus service. E 3416.

BEST OF MEALS IN CLEAN, HAPPY home, for business men; separate shower. 1544 Bank Street. G 5024.

35 ROOM AND BOARD

CRAIGMYLE, 1037 CRAIGDARROCH. Single vacancy for business person. Mrs. Gannon, Gordon 8457 for appointment.

NOW IN VOGUE AT THE NEW
ST. JAMES HOTEL
Low winter rates from $7 week, single, and up. An abundance of hot water, steam heat, elevator and maid service. Drop in and see what we have to offer.
642 JOHNSON STREET
PHONE G 1187 100% FIREPROOF

RITZ HOTEL, 710 FORT ST.
FURNISHED APARTMENTS AND ROOMS
Elevator Service—Permanent or Transient
E 1021

35 ROOM AND BOARD

YOUNG COUPLE WOULD LIKE TO board two young men, to share rooms, twin beds, full board, $50 per month. B 4040.

JAMES BAY HOTEL
A YEAR-ROUND HOME FOR PERMANENT residents. We do not alter the rates or move our permanent guests during the tourist season. First-class meals are served in a lovely dining room. Every room is warm and equipped with hot and cold water and a telephone. We have television entertainment for our guests. Low weekly all-inclusive rates. A few vacancies available commencing Sept. 1, 1951. 270 Government Street PHONE G 7151

37 ROOMS TO RENT FURNISHED

FORT ST.—BRIGHT, FRONT, BED-SITting room; warm and well furnished. Reasonable rent. Apply 1420 Fort St.

NICE FRONT ROOM—OIL HEATED. Close in. E 5367.

38 HOUSEKEEPING ROOMS TO RENT, FURNISHED

CENTRE CITY—ROOM FOR QUIET working person. 1306 Douglas, Suite 2.

CLEAN HOUSEKEEPING ROOM—EVERYthing supplied. 1118 Hillside. G 3726.

NICE FRONT ROOM TO NON-DRINKER, Jubilee district. Phone B 7084.

ATTRACTIVE ACCOMMODATION. GOOD residential district. Garage. Walking distance. Garden 4922.

FURNISHED L.H.K. ROOM, QUIET, RESTful, gas plate, hot water, all found, clean, near everything, $5.50 per week to steady gentleman. Parking space available. 427 Government.

LARGE HOUSEKEEPING ROOM, EVERYthing supplied. E 8365.

LARGE FRONT ROOM, EVERYTHING supplied; business people preferred. 108 Douglas.

FURNISHED L.H.K. ROOM, SINGLE OR double. 140 Wellington Ave. B 1737.

WELL FURNISHED ROOMS CLOSE TO business section. Kitchen privileges if desired. 206 Gorge Road E, corner Carrol.

2 SEPARATE, COMFORTABLE ROOMS—One double. Everything supplied. Monthly rate, single $20, share $15. E 6058.

ONE L.H.K. ROOM—NEWLY DECORATED, bright, clean; gas plate; suit business or working person. Not far from Parliament Buildings. E 4735.

COSY BASEMENT ROOM — LIGHT housekeeping. Central. Two men. B 6441.

HOUSEKEEPING — WARM DOUBLE room. Kitchen privileges. Men. B 6441.

FURNISHED LIGHT HOUSEKEEPING room, Kitchenette. Rent $31.50. 1162 McClure St.

40 FLATS AND APARTMENTS TO RENT, FURNISHED

FURNISHED TWO-ROOM SUITE. 1312 Government Street.

CATON'S BUNGALOW COURT, 2 AND 3-room suites. Reduced rates.

BED-SITTING ROOM AND KITCHENette. No linen or dishes. Rent $30.00 month, gas extra. 830 Balmoral Road.

SMALL SUITE AVAILABLE, 305 WINDERmere Place. Empire 3643, before 8 p.m.

ALL TYPES OF ACCOMMODATION. RENTALS UNLIMITED. 1216 BROAD.

TRY BEACON LODGE. NEW, COMFORTable, reasonable suites by day, week or month. Kitchenette, bathroom and bed-sitting room with Murphy bed. Near park and sea. 30 Douglas. Empire 1443.

ACCOMMODATION OF ALL TYPES FOR ALL PURSES. OUR FRIENDLY SERVICE WILL SAVE YOU TIME AND ENERGY. RENTALS UNLIMITED, 1216 BROAD.

40a FLATS AND APARTMENTS TO RENT, UNFURNISHED

VERY CLOSE IN, 2 LARGE ROOMS, share bath with one; utilities supplied. Use of phone. $30. E 3374.

THREE-ROOM, SELF-CONTAINED SUITE. Hot and cold water and light. 1947 Vining Street near Victoria High School, $11 per week. G 0320.

2-ROOM COTTAGE, SHOWER, MODERN, kitchen, garage. Phone Belmont 146, Langford.

322 LANGFORD ST., 3 ROOMS, PRIVATE bathroom, for rent immediately at $45. Would suit couple with one child. Hawkes Foster Ltd. B 3101. (Do not call at Langford Street after 7.30 p.m.)

Television Friday

STATION KING-TV, SEATTLE

4.00	Camera	7.35	Sum. Review
4.30	Space Cadet	8.00	O.P.S. Show
4.45	Birthday	8.25	Telesports
5.00	Howdy Doody	9.00	World Today
5.30	Din. News	9.05	Kaleido
5.35	Short Sub.	9.20	Pays Be Ign.
5.45	Beany Time	9.55	Sport Special
6.00	Jr. Ranchers	10.15	Sum. Theatre
6.30	Dione Lucas	11.15	Beat Clock
7.00	Public Pros.	11.45	Man Hunt
		12.15	Nite Final

41 FLATS AND APARTMENTS WANTED, FURNISHED

NAVAL OFFICER AND WIFE, TWO children, require suite for six weeks from Nov. 1. Box 1380, Victoria Press.

WANTED—A TWO-BEDROOM APARTment with private bath. Empire 5969.

$65 PER MONTH—THREE-ROOM SUITE, have no children, both work; also want garage. E 8843 days, E 5292 evenings.

WE HAVE CLIENTS FOR THE FOLLOWING:

Unfurnished apartment, 2 bedrooms, $100 month.

Unfurnished apartment, 2 bedrooms, $90 month.

Unfurnished Duplex, 2 bedrooms, private entrance, $90 month.

WANTED—15th NOVEMBER, for 6 months. Furnished apartment or duplex, 2 bedrooms, $80 month.

Unfurnished apartment, 1 bedroom and large living room, $85 month.

Unfurnished bungalow with 1 bedroom, $70 month.

Unfurnished house with 3 bedrooms, $70 month.

We have clients for all types. Houses, bungalows, duplexes and apartments.

FURNISHED AND UNFURNISHED
LIST YOUR RENTALS WITH US
REASONABLE CHARGES AND QUICK RESULTS

Pemberton, Holmes Ltd.
1002 GOVERNMENT ST. Garden 8124

42 HOUSES TO RENT, FURNISHED

FURNISHED FIVE-ROOM HOME, OIL range and heater, Cordova Bay. Phone Empire 9079.

42a HOUSES TO RENT, UNFURNISHED

$55 PER MONTH FOR AN UNFURNISHED house, near Weir's Beach, Metchosin. Two bedrooms. Apply Rentals Department, Ker & Stephenson Ltd., 909 Government Street. Phone G 4127.

COTTAGE, THREE ROOMS, GARAGE, basement, modern; elderly people only; Gorge district, near Harriet; $35. Box 1361, Victoria Press Limited.

THREE-BEDROOM STUCCO HOUSE ON Howe Street, $75 per month. Apply City Brokerage, 1018 Blanshard.

42b HOUSES TO RENT, FURNISHED OR UNFURNISHED

JEEVES BROS.—TRANSFER AND STORage; local and long-distance moving; packing, crating and shipping; lift van service to Vancouver. Phone Empire 9832.

43 HOUSES WANTED TO RENT, FURNISHED

3 ROOMS URGENTLY NEEDED FOR family with 2 children. Box 520 Victoria Press.

43a HOUSES WANTED TO RENT, UNFURNISHED

REASONABLE SMALL MODERN COTtage or suite, Cedar Hill or Gordon Head. Suit elderly couple. Phone Albion 3J.

BY NAVAL OFFICER AND FAMILY, house, unfurnished, two or three bedrooms, Victoria or vicinity. Phone E 1962.

44 HALLS, STORES AND OFFICES TO RENT

OFFICES, CLEAN, HEATED, TELEPHONES answered. Suitable for agents and manufacturers' representatives. Also meeting halls and committee rooms. Williams' Building, 740 Broughton Street. Empire 4101.

46 WANTED TO RENT MISCELLANEOUS

SIROCCO BALLROOM SPACE AVAILABLE
Suitable for merchandise display, club meetings, sales conventions, banquets, weddings, parties, concerts, dances. Reasonable rates.
EMPIRE 9321

46 WANTED TO RENT MISCELLANEOUS

ESQUIMALT COMMUNITY CLUB HALL. All facilities. Phone Garden 5794.

47 CARS FOR SALE

1938 CHEV. COACH, LOVELY CAR WITH radio, heater and spotlight. Full price $595. Generous allowance for trade. Sangster's Veteran Auto Mart Ltd., 1824 Quadra. B 3213.

1947 MONARCH FOUR-DOOR SEDAN—A-1 condition, good paint and tires, clean inside, low mileage. Owner does not drive, reason for selling. G 8385. 559 Hillside.

MECHANIC'S SPECIAL — 1938 DODGE sedan, $250 cash. 937 Yates Street. Phone Empire 1891. 11.30 a.m. to 6 p.m.

WHAT OFFERS FOR 1938 FORD TUDOR, with heater? E 9116.

1940 HILLMAN, $550 OR OFFER. B 5058. 4158 Carey Road.

1951 STUDEBAKER SEDAN IN DAMAGED condition. Can be seen at Jameson Motors. Will be sold to the highest bidder. Box 1371, Victoria Press.

1951 PLYMOUTH SEDAN, CAMBRIDGE model, heater, 4,000 miles, guaranteed new-car condition. Would like cash and Austin or Hillman trade. E 4728.

SALE! 1947 DE LUXE FORD COUPE. Can be seen 9 a.m. to 4 p.m., Anderson, Room 34, 1417 Douglas.

1950 CHEV. SPORTS 5-PASS. COUPE, radio, defroster, $2,000, terms. 1155 Finlayson St. G 6562.

1934 DODGE SEDAN, GOOD CONDITION. 2504 Government St.

1815 DOUGLAS STREET. AUTO INSURance well written at low rates. Hawkes Foster Ltd. (Harry Foster, manager). Day or night. Beacon 3101.

CASH! — IMMEDIATELY FOR GOOD clean cars. Royal Auto Sales.

1938 CHEVROLET COACH—RADIO AND heater. Full price, $595. Trades and terms. Sangster's Veteran Auto Mart Ltd., 1824 Quadra. B 3213.

SACRIFICE
Must be sold by week-end. 1949 A-40 sedan. Best offer. Empire 1248.

1937 FORD SEDAN. GOOD CONDITION. $300 down. Empire 5480. 791 Topaz. Owner.

EXCEPTIONAL—'41 HUDSON SEDAN. Radio, heater, seat covers, completely overhauled, original paint. Owner going east, bargain at $950 cash. Phone Empire 6077.

J. M. WOOD MOTORS
THE HOME OF "GOLD SEAL" USED CARS

Our "Gold Seal" sticker assures you of a fully reconditioned car . . . so why gamble?

1950 DODGE SPECIAL DE LUXE CLUB COUPE. Equipped with radio, air conditioned heater, seat covers, underseal. This car is practically new and you are assured of thousands of miles of carefree driving. $2375

1949 DODGE COUPE. Very low mileage, this car carries our "Gold Seal" Warranty. $1795

1950 DODGE SPECIAL DE LUXE SEDAN. Radio, heater, underseal, seat covers, windshield washers. Today's best buy. $2395

1950 CHEVROLET SEDAN. Very low mileage. A really nice family car $2050

1949 FORD CUSTOM TUDOR. See this one today only $1695

1948 MERCURY. Radio, heater, seat covers, wheel rings, underpriced at $1495

1941 PLYMOUTH, with heater. Very good condition throughout — so ourgood, in fact, this car carries our "Gold Seal" guarantee. $1050

LOW-COST TRANSPORTATION IN THESE ENGLISH CARS

1950 MORRIS OXFORD. Heater, low mileage. This car will sell itself at $1495

1950 VANGUARD ESTATE WAGON. Metallic finish. 7,000 miles only. This car will answer the need of the sportsman. $1895

1949 AUSTIN. Equipped with heater, low mileage. $1295

1949 VANGUARD. Worth every penny of $1495

MANY MORE CARS TO CHOOSE FROM ON OUR TWO LOTS, LOCATED AT 837 AND 1061 YATES STREET
PHONE GARDEN 7196

47 CARS FOR SALE

WILSON MOTORS LTD
YATES AT QUADRA
E 1108 E 1108
Open evenings until 9

USED CARS SOLD THIS YEAR TO DATE, 1,008

WILSON RED SPOT SPECIAL

1947 OLDS. SEDAN—Hydramatic, custom radio, air-conditioner, spot light and tuning indicators. This car was originally advertised for $1,745. Now on our Red Spot for for only $1595

1947 CADILLAC SEDAN—A car you will be proud to own. Custom radio, conditioner, sun visor, finished in a beautiful metallic blue. Price for quick sale $2595

1949 PONTIAC SEDAN—Hydramatic, fully equipped, with the Wilson O.K. Compare our price of $2395

1950 DODGE SEDAN — A one-owner car, fully equipped with radio and heater. Only $2145

1949 CHEVROLET DE LUXE 2-DOOR —Equipped with heater and sun visor. Price $1895

1949 DODGE COUPE—Fully reconditioned and guaranteed. Only $1895

1948 PONTIAC SEDAN, (Silver Streak "8")—Spotless inside and out. Only $1795

1948 CHEVROLET 2-DOOR SEDAN—Custom radio and heater. With the Wilson O.K. Price $1695

WE HAVE MANY MORE TO CHOOSE FROM—COME ON IN AND SEE OUR LARGE SELECTION OF GUARANTEED CARS

GOOD VALUE USED CARS ON OUR LARGE YATES ST. LOT

1946 PLYMOUTH SEDAN — Newly painted, new seat covers and in excellent condition. for $1295

1947 MERCURY SEDAN—Don't miss seeing this one $945

1940 CHEVROLET 2-DOOR— A buy at $745

1939 NASH SEDAN— Radio and heater $695

1939 WILLYS SEDAN—A good, clean little car. Price $645

1937 FORD SEDAN. Price $495

1938 BUICK SEDAN. Price $495

1935 OLDS. 2-DOOR. Price $345

1936 FORD SEDAN. Price $395

1937 FORD CONVERTIBLE. Price $395

1936 CHEVROLET COUPE. Price $295

USED TRUCKS READY FOR WORK

1949 MERCURY 3-TON CAB AND chassis. Fully reconditioned, including new paint job $1695

1948 REO 3-TON CAB AND CHASSIS, 2-speed axle. Price $1395

1945 INTERNATIONAL K5 CAB AND CHASSIS. Price $1145

1941 FORD PICKUP. Price $695

1935 DODGE 1-TON. Price $245

REMEMBER—A GOOD DEAL DEPENDS ON A GOOD DEALER

WILSON MOTORS LTD.
E1108 E 1108

47 CARS FOR SALE

DAVIS MOTORS LTD.
NOBODY IMITATES OUR VALUES

NOW!
TWO LOCATIONS
TO SERVE YOU

"SMART BUYS BUICK" and we have the smartest buy of all, a 1951 BUICK DE LUXE SEDAN, New, low mileage, at a substantial discount.

Also a 1951 PONTIAC DE LUXE SEDAN, low mileage, CUSTOM RADIO, Airflow heater, seat covers and other extras. Large discount.

1950 MORRIS CONVERTIBLE, 6,000 miles $1195

1949 AUSTIN A40 SEDAN. Very clean. $1250

1948 PONTIAC SEDAN. Hydramatic drive, radio and heater. Exceptional. $1995

FOUR NEW TIRES AND NEW BATTERY WITH ALL "GOODWILL" CARS

THE FOLLOWING PLUS VALUE CARS ARE TODAY'S BEST BUY

1948 CHEVROLET 2-DOOR SEDAN, metallic paint, seat covers, clean. $1395

1947 CHRYSLER ROYAL SEDAN, New paint, tops in every respect. Only $1550

1946 CHEVROLET SEDAN. New paint, heater, priced to sell. $1195

1938 STUDEBAKER SEDAN. $695

1941 DODGE SEDAN. Radio and heater. This is real value. $750

OPEN EVENINGS

For After-hours Information, Please Phone Any of the Following Salesmen:
HAROLD BRUNELL, Empire 6139
GLENN O. SMITH, Empire 7309
SAM TAYLOR, Beacon 4500
GUY MORLEY, Garden 5218
JACK CLEMENTS, Albion 284 X
BINKIE TISDALL, Empire 1644
GORDON TOMLIN, Garden 8154, 9 to 6 p.m.

DAVIS MOTORS LTD.
BUICK — PONTIAC — VAUXHALL
G.M.C. TRUCKS
QUADRA ST. (Between Fort and View)
GARDEN 8154
916 YATES STREET GARDEN 8343

DRIVE A BETTER CAR
USE YOUR CAR AS THE DOWN PAYMENT
AT
Victoria Super Service Limited

1951 HILLMAN SEDAN. Air condition, 8,000 miles $1550

1950 PONTIAC SEDAN. White wall tires, heater, 13,000 miles $1995

1950 MORRIS COACH. 8,000 miles, heater $1095

1950 M.G. DEMONSTRATOR. Robin egg blue, really smart $1395

1950 MORRIS CONVERTIBLE. New-car condition. 9,000 miles $1095

1950 MORRIS OXFORD SEDAN. Showroom condition. 7,500 miles $1495

1949 CHEV. SEDAN. One-owner car. Air conditioner; kept in top condition $1895

1949 MORRIS OXFORD SEDAN. Radio, heater; many extras. A quality car throughout $1395

1949 MERCURY PICK-UP. Small mileage; ready to go to work $1295

1948 MORRIS SEDAN. In top condition, ready for the road $895

1947 PONTIAC SEDAN. Heater, radio, new tires $1395

1947 OLDS 98 HYDRAMATIC SEDAN. Radio, air conditioner, truly in top condition and appearance $1795

1947 CHEV. SEDAN. Reconditioned throughout $1295

1946 NASH SEDAN. Overdrive, radio, heater. Complete motor overhaul $1395

TOPS IN TRANSPORTATION
CHEAP IN PRICE
HIGH IN QUALITY
COME IN
AND MAKE US AN OFFER

	Was	Is
1940 PONTIAC	$795	?
1940 BUICK	$895	?
1937 STANDARD TOURER	$395	?
1934 TERRAPLANE	$395	?
1941 AUSTIN SEDAN	$495	?
1933 CHEV. SEDAN 6-Wheel Sedan	$150	?
1937 FORD SEDAN	$595	?
1936 GRAHAM	$495	?
1935 FORD DE LUXE SEDAN	$550	?

TRADES GLADLY ACCEPTED
AT
VICTORIA SUPER SERVICE LTD.
Corner Blanshard and Johnson

LOUIS NELSON LTD
810 Johnson St. Phone Empire 6113
KAISER — VANGUARD — TRIUMPH

1951 AUSTIN A70 HEREFORD SEDAN, fully equipped, new-car guarantee, exceptionally low mileage $2350

AUSTIN SPECIALS

TWO
1950 AUSTIN A40 SEDANS. Both in good condition. Each $1295

ONE
1949 AUSTIN A40 SEDAN, with extras $1195

THREE
1949 VANGUARDS, in first-class condition, from $1395 up.

ALSO
TWO 1950 VANGUARDS, IN NEW-CAR CONDITION

MANY MORE FINE CARS TO CHOOSE FROM

47 CARS FOR SALE

NATIONAL MOTORS LIMITED
CANADA'S HIGHEST TRADERS

"EVERY ONE SAYS" MINE ARE BETTER! MINE ARE CHEAPER!

ALL WE SAY IS "OUR A1 CARS SPEAK FOR THEMSELVES"

1950 FORD TUDOR. Heater, overdrive, one owner, A1 $2250
1950 MORRIS CONVERTIBLE. Heater, A1 $1195
1950 PREFECT SEDAN. Heater, A1, one owner. $1195
1950 PONTIAC TUDOR. Heater, radio, one owner, A1 $2250
1949 FORD 5-PASS. COUPE. Heater, A1 $1950
1949 CHEVROLET SEDAN. Heater, A1 $1695
1949 METEOR SEDAN. Heater, A1 $1675
1948 FORD 5-PASS COUPE. Heater, 15,000 miles, one owner, A1 $1575
1947 FORD SEDAN. Heater, A1 $1495
1947 CHEVROLET SEDAN. Heater, like new, A1 $1495
1947 MERCURY TUDOR. Heater, new motor, A1 $1395
1940 WILLYS COUPE. Heater, clean. $495
1939 FORD COUPE. Heater. $695
1937 OLDSMOBILE SEDAN. Very good condition. $595
1935 DODGE SEDAN. $250

TRUCKS
1946 FORD ½-TON PICK-UP. A1 $995
1947 FORD ½-TON PICK-UP. A1. $1195
1950 FORD ½-TON PICK-UP. A1. $1550

"HEART OF AUTO ROW" WHERE THE BEST CARS SELL FOR LESS
OPEN EVENINGS
819 YATES ST. 821 VIEW ST.
GARDEN 8177

POPULAR CARS! POPULAR PRICES!
GLADWELL'S
800 PANDORA
'49 DODGE CLUB $1,950
'48 DODGE SEDAN $1,695
'47 CHRYSLER WINDSOR $1,850
'48 AUSTIN SEDAN $1,095

AS IS SPECIALS
'40 BUICK CLUB $600
'37 CHRYSLER COUPE $650
'38 FORD SEDAN $550
'35 PLYMOUTH COUPE $495
'35 CHEVROLET SEDAN $395
'35 FORD SEDAN $350
STUDE SEDAN $35

TRUCKS
'50 THAMES ¼-TON VAN $750
'42 DODGE 2-TON FLAT DECK $650
'48 MERCURY 1-TON $1,150
'41 MERCURY 3-TON. 8.25 Tires. 2 speed axle. Good.
'37 CHEV. 2-TON, brand new motor, new tires $795

GLADWELL MOTORS
Victoria's Volume Dealer
800 Pandora
Open Nights Till 9
Beacon 2111 (Days); Beacon 2113 (Eves.)

LEASE—LEASE—LEASE
DRIVE A NEW CAR
$200 DEPOSIT - $70 MONTH
All monies paid to apply on purchase price if you decide to buy within six months.
NEW TIRE WARRANTY
NEW BATTERY WARRANTY
NEW CAR WARRANTY
FOR 4,000 MILES OR 90 DAYS
WE WILL HANDLE YOUR TRADE-IN
PHONE B 2111
ASK FOR
GLADWELL'S U-DRIVE LTD.

ROYAL AUTO SALES
2345 DOUGLAS ST. GARDEN 2511
25 CARS FROM $100 UP
GOOD CLEAN CARS BOUGHT FOR CASH OR SOLD ON CONSIGNMENT
Open Evenings Till 8.30

K-M AUTO SALES
B 5822
1101 YATES AT COOK STREET
BETTER CARS FOR LESS

BIG SELECTION
BIG SAVINGS
AT
Victoria Super Service Limited
CORNER JOHNSON AND BLANSHARD

TIP TOP AUTO SALES LIMITED
"SHOP WITH NICHOLLS AND SAVE DOLLARS"
1030 YATES STREET
Empire 3013 Open 9 to 9

47 CARS FOR SALE

ROYAL AUTO SALES
2345 DOUGLAS ST. GARDEN 2511
TRADES AND TERMS

1947 Chevrolet 5-Passenger Coupe $1,350
1947 Mercury Customized 5-Passenger Coupe $1,350
1947 Pontiac (American model) Sedanette $1,595
1947 Buick Convertible Coupe $2,795
1948 Mercury "118" Sedan $1,295
1950 Morris Oxford Sedan $1,495
1941 Austin 10-H.P. Sedan $595
1940 Studebaker Champion Coach $795
1942 Ford Coach $850
1941 Hudson "6" Sedan $850
1939 Buick Convertible 5-Passenger Coupe $695
1938 Dodge Business Coupe $450
1937 Ford Coupe, 85-H.P. $450
1939 Oldsmobile Coach $795
1935 Ford Sedan $195
1934 Buick "Special" Sedan $395
1937 Chevrolet Coach $625
1931 Ford Roadster (16" wheels)

COMMERCIAL CARS
1/3 Down — 24 Months
1947 Fargo ¾-Ton Panel $1,095
1948 Ford 3/4-Ton Pickup $1,095
1941 International Panel $350
1937 Ford Panel $195
1949 Mercury Two-Ton Flat Deck (As new) $1,350
1934 Ford Two-Ton Truck $150

GOOD CLEAN CARS BOUGHT FOR CASH OR SOLD ON CONSIGNMENT
Open Evenings Till 8.30

THE DOLLAR SAVED TODAY IS TOMORROW'S SPENDING MONEY!

JACKPOT SPECIAL
'39 DODGE COUPE. Just about the smarest little coupe in town. Radio and heater. Value plus at the Jackpot Special for $847

BLUE RIBBON GUARANTEED CARS
'50 CHRYSLER CLUB COUPE. Immaculate condition. PRESTOMATIC DRIVE. This one owner car is radio and air conditioner equipped. If you want one of the finest used cars in Victoria see Stock 1657A $3297
'50 CHEV SEDAN. The "Bussle Back" model one of the outstanding Chevs. Here indeed is value in this car. Complete with heater Stock 1565A $2197
'49 PLYMOUTH SEDAN. Driven only 7,000 miles. Seat covers since one owner took delivery. Super radio. The condition is such that Stock 1604A is a gift at $2097

CHOOSE YOUR MAKE FROM THESE CHOICE VALUES
'49 FORD SEDAN. If Ford's your car, here is a value you should be sure to see. Heater and finest condition is found in Stock 1639A $1797
'48 OLDSMOBILE SEDAN. A beauty in black and gleaming chrome. Wonderful condition inside and out. Heater and value plus is Stock 1625A $1897
'48 PLYMOUTH SEDAN. Outstanding is the only word for this P15. Equipped with heater. Here is smiliage motoring through the years. Stock 1571A $1697
'48 FRAZER SEDAN. Air conditioner and OVERDRIVE. This car is priced far below its true value. An OLSON special is Stock 1658A $1597

SHOP UNDER THE FLOODLIGHTS TILL 9 P.M.
MAKE A DATE WITH YOURSELF RIGHT NOW TO VISIT THE LOT WHERE PRICES ARE
10% TO 20% LOWER
FOR THE BEST DEAL IN TOWN IT'S ALWAYS
OLSON'S BARGAIN LOT
1036 YATES SEREET PHONE G 1144
Open Till 9 P.M.
DEALERS FOR CHRYSLER — PLYMOUTH and FARGO TRUCKS

YOU'LL SAVE MONEY IF YOU TRADE NOW FOR AN A 40
THESE LATE-MODEL AUSTINS
Are Reconditioned and Guaranteed
1950 AUSTIN SEDAN, Beige, Heater and defroster $1295
1949 AUSTIN SEDAN. Green, heater and defroster $1195
1948 AUSTIN COACH. Green heater and defroster $995
FIFTY-EIGHT YEARS OF FAIR DEALINGS ARE BEHIND EVERY CAR SOLD BY
THOMAS PLIMLEY LIMITED
1010 YATES ST. ESTABLISHED 1893
PHONE GARDEN 7161
EVENING CALLS, BEACON 8068
JACK HARRIS

1949 ROVER "75" SEDAN. Immaculate condition $1895
1947 OLDS CLUB SEDAN. Looks and runs like new $1895
1949 FORD TUDOR SEDAN. A very smart looking car $1695
1949 AUSTIN A 40 SEDAN. 5,000 miles. Like new $1395
1948 WILLYS SEDAN DELIVERY. A real smart delivery $1295
1947 PONTIAC AMERICAN TORPEDO-MODEL SEDAN. A bargain.
1937 FORD COACH. Model "60." $395
Masters Motor Co. Ltd.
ROVER and WILLYS
815 VIEW ST. Telephone Empire 3541

Frank Ivings' Garage
BLANSHARD AT JOHNSON
SPECIAL
1949 MONARCH SEDAN, green. Radio and heater, in excellent condition throughout. $2150

1940 AND EARLIER CARS AT WHOLEsale prices at Wilson's.
1950 CARS AT WHOLESALE PRICES AT Wilson's.

1941 AUSTIN "10" SEDAN
$895
VICTORIA SUPER SERVICE
JOHNSON AT BLANSHARD E 1155

47 CARS FOR SALE

SPENCER HOUSTON CAR SALES
1950 AUSTIN "A-40" SEDAN—Draftless ventilation; same as new model. Special today $1295
951 YATES ST. B 1032

HAWKES BROS. GARAGE
Moss and Fairfield—Empire 0641
"Selected Used Cars"
1929 WHIPPET "6" COUPE $135
1947 PLYMOUTH SUPER DE LUXE SEDAN. New-car condition. Sacrifice $1450
1941 OLDSMOBILE CONVERTIBLE. Low mileage, new paint, battery and tires. A snappy car $1350
1938 NASH LAFAYETTE SEDAN. Air conditioner. Good car for $700
1935 FORD COUPE. Motor good, new tires. A snap for $325
Saunders & Hitchman Service Station
2554 CADBORO BAY ROAD
B 4594

C.C. AUTO SALES
NOW LOCATED AT CLOVELLY SERVICE
3477 Quadra Beacon 3312
DEALERS FOR KAISER — VANGUARD — HENRY J. AND TRIUMPH
1931 CHEVROLET Sedan, nice condition, new paint $150
ERNIE CRAWFORD MARK CROFTON

COMPARE OUR VALUES
1949 FORD De Luxe Sedan, heater $1395
1946 STUDEBAKER Champion Pickup, with detachable box cover $895
1949 HILLMAN De Luxe Sedan, heater $1195
1946 CHEVROLET Sedan, a real buy $1295
1951 HILLMAN Convertible, air-conditioned, run only 5,000 miles, a real special $1795
JAMESON MOTORS LTD.
740 BROUGHTON ST. GARDEN 8353

"YOUNG MAN'S CAR MART"
SPEEDWAY AUTO SALES
G 7421 848 YATES ST.

47a TRUCKS AND TRAILERS FOR SALE
1948 CHEVROLET ½-TON PICKUP, 16,000 miles, $1,350. E 4664.

1947 3-TON MAPLE LEAF TRUCK. PHONE B 1367.

DAVIS MOTORS LTD.
NOBODY IMITATES OUR VALUES
TWO LOCATIONS TO SERVE YOU
TRUCK SPECIALS
TERMS: 1/3 DOWN, BALANCE UP TO 24 MONTHS
1949 STUDEBAKER ½-TON PICK-UP $1450
1949 G.M.C. ½-TON PICK-UP $1495
1948 FORD 1-TON PICK-UP $1195
1948 G.M.C. ½-TON PICK-UP $1395
1947 DODGE 1-TON PICK-UP $1095
1947 DODGE ¾-TON PICK-UP $1095
1938 CHEVROLET SEDAN DELIVERY $850
DAVIS MOTORS LTD.
BUICK — PONTIAC — VAUXHALL
QUADRA ST. (Between Fort and View)
Garden 8154
916 YATES ST. GARDEN 8342
OPEN EVENINGS

ATTENTION CONTRACTORS
One of the many new features of the INTERNATIONAL ½ and ¾-TON PICK-UPS include a box large enough to take a sheet of 4' by 8' laying flat. See these ALL-NEW INTERNATIONAL TRUCKS before considering any other new truck—it will pay you.
FARWEST MOTORS LTD.
971 YATES STREET G 8174

IT TAKES NO TIME TO PLACE A TIMES Classified Ad. Our ad-takers give you quick, expert and courteous service. Phone Beacon 3131.

47b PARTS, TIRES AND ACCESSORIES
NOT THE CHEAPEST! NOT THE COSTLIEST!
BUT
FOR 25 YEARS THE BEST
JONES BROS. BATTERIES
314 Quadra Empire 8623

47c AUTO REPAIRS AND SERVICE
AUSTIN OWNERS
THERE'S NO SUCH THING AS LUCKY BRAKES!!!
Be safe. Drive in now for a scientific brake inspection.
Tip to Remember: If your brakes need relining—you'll save extra money by having the job done before the brake drums are scored!!
THIS WEEK'S SPECIAL !!!
Remove both front wheels, clean and repack front wheel bearings. Inspect brake linings and adjust brakes. Fill master cylinder to proper level with brake fluid.
$6.00
(Parts and Material Extra)
COME IN TODAY!!
THOMAS PLIMLEY LTD.
1010 YATES STREET, VICTORIA, B.C.
Est. 1893. Telephone Garden 7161

47c AUTO REPAIRS AND SERVICE

MOONEY'S
We are SPECIALISTS IN—
AUTO BODY REPAIRS And PAINTING
No Job TOO LARGE or TOO SMALL
Mooney's Body Shop
940 FORT —RITE THRU—
E 4177 937 VIEW

AUTOMOBILE FINANCING
Purchases of automobiles, household appliances and industrial equipment financed on monthly payment plan. Loans on late model cars.
Reasonable Rates Prompt Service
ISLAND FINANCES LIMITED
1112 Broad Street Phone Garden 6831

PURCHASE YOUR CAR AT 50% REDUCTION IN CARRYING CHARGES
4½% INTEREST ON UNPAID BALANCE
GILLESPIE, HART & CO. LTD.
611 FORT STREET GARDEN 1181

CAR INSURANCE COSTS ONLY $14 to cover in B.C. to get a pink card.
J. W. BUCKLER INSURANCE AGENCIES
124 Pemberton Building Empire 2144

49 BOATS AND MARINE FOR SALE AND WANTED
FOR SALE—16' CABIN BOAT, USED one season, complete with trailer and dinghy. Boat is equipped with twin bunks and canvas weather cover and powered with 6 h.p. Salsbury air cooled motor. $875. Can be seen at 1513 Athlone Drive or phone Albion 114L.

SEACRAFT—INBOARD AND OUTBOARD boats, 14-foot, V-bottom plywood boats. All types built to order. Inquiries welcome. (Doug) Voglers Seacraft, Empire 0412, 3041 Douglas St.

CANVAS BOAT COVERS AND HOODS. Victoria Tent and Awning Co. Beacon 5315.

MARINE RADIO, SPILSBURY & HEPburn, Epcol, Fisher. Troller Ekolite sounders. Radio Specialties. 546A Johnson. Beacon 2725.

BOAT-BUILDING AND REPAIRING, ENgine-installation, machine work, welding and tank-making, etc.
FOSTER'S SHIPYARD
419 Bay Street E 0408

MERCURY OUTBOARD MOTORS
Available for Immediate Delivery
3½-H.P. — 5-H.P. — 7½-H.P.
"The World's Finest Outboard"
SALES and SERVICE
Mc & Mc
1400 GOVERNMENT GARDEN 1111

BOAT LUMBER
E.G. Cedar Planking—Yellow Cedar for Keel Timbers—Deck Beams—Oak Ribs—Philippine Mahogany—Marine Plywood 48" wide to 40 ft. long—Small Orders Hardwood machined to your detail.
BUILDERS SASH & DOOR Ltd.
350 GARBALLY ROAD B 3171 - B 3172

15-FT. INBOARD UTILITY
Clinker built, powered by 20-h.p. "Seamite" marine engine. Fully equipped, seat cushions, etc. 2 years old. Newly varnished and painted; mahogany decks. Priced for quick sale.
ANGUS MARINE
564 Yates Street G 7431

COAL TAR—FIBRE GUM
The economical way to repair leaky roofs, basements, etc., is with coal tar. For cracks in gutters, downpipes, etc., use Fibregum.
SHIP CHANDLERS
(McQUADE'S LTD.)
1214 WHARF ST. PHONE EMPIRE 1141

CHRYSLER MARINE SALES AND PARTS
Orr Marine Distributors Ltd.
130 KINGSTON ST., VICTORIA B 5813

EVINRUDE - GRAY - G.M. DIESEL
ALL TYPES MOTOR REPAIRS
ORR & JAMES, LTD.
1210 WHARF ST. G 3121

PETERBOROUGH OUTBOARD BOATS AND CANOES
ANGUS MARINE
564 YATES STREET Garden 7431

D. H. DAKIN
MARINE ENGINE REPAIRS
For Sale—One only, 2 k.w. 110-volt generating plant. One only, Buda Diesel marine engine, 68-h.p. One only, electric outboard engine.
GORGE BOATHOUSE
355 Gorge Road W. B 7521; Nights E 2391

51a MORTGAGE LOANS
ANY REQUEST FOR A MORTGAGE APpreciated. Pemberton, Holmes Ltd., 1002 Government Street. Garden 8124.

FUNDS ON HAND AND IMMEDIATELY AVAILABLE FOR MORTGAGE LOANS
Large and small amounts—low interest—quick decisions. Repayments to suit. Reasonable charges. Mortgages and agreements purchased.
Consult our mortgage department.
P. R. BROWN & SONS LTD.
Serving Victoria for Over 50 Years
1112 Broad Street Phone Garden 7171

APPLICATIONS FOR LARGE OR SMALL mortgages appreciated—N.H.A. loans available. We specialize in refinancing also purchasing mortgages and agreements. Mr. Spencer or Mr. Kirkpatrick.
FINANCE SURVEY LIMITED
1324 Government Street. Garden 9305

A. BERNARD & CO. LTD.
LARGE AND SMALL AMOUNTS FOR residential and business properties at low rates. Progressive N.H.A. building loans at prevailing rates.
629 FORT STREET Phone Garden 9339

52 WANTED TO BORROW
$2,250 FIRST MORTGAGE REQUIRED 6 per cent three-year term, $50 a month back. Good security. Please call Mr. Foster or Mr. Peacock, Hawkes Foster, Ltd., B 2101.

WANTED — CLIENTS WITH LARGE OR small sums of money to invest in first mortgages at 6% interest, good monthly payments. Inquiries appreciated. Mr. Spencer. Garden 9305.
FINANCIAL SURVEY LIMITED
1324 Government Street

53a TIMBER WANTED
SPROTT-SHAW SCHOOL—ACCOUNTING, Secretarial (Pitman and Gregg), Office Machines, Comptometer. INDIVIDUAL INSTRUCTION. Day and Night School. Garden 8121.

STANDING TIMBER, BIG OR SMALL patches. Also logs up to 48 inches on the butt end, long or short, any quantity. Better scale and lots of place to dump. Come and tell us the most you can get for your timber or logs, we will pay you more. Atom Lumber Company, 210 Johnson Street West. Beacon 2249. Eves. Garden 0912.

54 BUSINESS OPPORTUNITIES
BARBER SHOP—DOCTOR ORDERS ME to rest; wonderful location. Phone E 0478.

FOR SALE—TRANSFER BUSINESS, EXcellent contracts; work for two. Box 1363 Times.

54 BUSINESS OPPORTUNITIES
APARTMENT—FOUR SUITES. REVENUE, $160 month. Fairfield district. Price, including furniture, $9,750. Phone owner, E 5351 or E 1853 Sundays and evenings for appointment.

INSURANCE AND REAL ESTATE BUSIness. The owner is leaving Victoria. This office is fully furnished; in heart of downtown. Direct insurance agents of which pays all overhead. You buy the furniture and insurance at nett; no goodwill, at $1,800. Box 1337 Victoria Press.

THRIVING FISH AND CHIPS, SEA FOOD and short order cafe offered for sale at a very reasonable price. Best of modern electrical equipment with comfortable 4-room living quarters. Accountant-kept books show excellent profit. Good terms available. Contact owner at Vals Coffee Shop, 254 Island Highway. E 3995.

FOR SALE—SHARE IN EXCLUSIVE TAXI business. Reasonable. Box 1385 Victoria Press.

RETAIL CONFECTIONERY, NEWSSTAND and tobacco store; health forces owner to retire after 15 years. E 8821.

SUPER ELECTRIC
Eight-suite multi-de luxe apartment block in an exceptionally good rental area. Hardwood and tile floors throughout. Expense-free, trouble-free, electrically heated, brand new, self-contained flats. $45,000

WORK WITH YOUR DOLLARS
Building and Fish and Chip business with five rooms for owner. This is a gold mine in disguise, the opportunity you have been looking for $11,500

KEYS TO PROSPERITY
Make yourself independent in this key-making and fix-all shop. A good buy $3500
Call Alex Oson, Eve., G 5380
Roy Green, Eve., G 9755
Erling Olson, Eve., G 0970
JOHNSTON & CO. LTD.
1306 BROAD STREET
Day Phones, E 5242 - E 5241

INVESTMENT
If you are looking for a real investment you must see this apartment block of 7 self-contained suites, each with its own bathroom. Good-sized stucco building. $14,000 spent on this by the Government recently. Situated on one acre of ground in good high location in city with splendid views. Here is real living for someone at only (as low as $5,000 will handle, balance easy) $16,000
Mr. Green, Eves., E 9112
A. M. TAYLOR SPITTAL & CO. LTD.
1210 BROAD ST. GARDEN 9308
Member Real Estate Board of Victoria

QUALICUM COFFEE BAR RESTAURANT AND CONFECTIONERY SODA FOUNTAIN
Through illness in family, owner is forced to sacrifice this thriving business situated in the centre of town. The equipment is of the very finest and business is brisk the year round. Books are open for inspection to genuine prospect. There are modern living quarters consisting of 5 rooms. The overhead is very low. One of the best businesses we have had for quite some time. If you doubt this step in and see for yourselves. Owner is willing to make exchange on 5-room bungalow in Victoria. Full price (on easy terms) $9500
An exclusive listing, but courtesy to all other agents.
See Nick Dekker about this.
Phone Garden 9305

GROCERY, CONFECTIONERY, COFFEE BAR, GAS STATION
All Cash Business
Turnover around $5,000 per month, close to Victoria (suburb). It's definitely good and worth your investigation. Full price $6500
See Nick Dekker
FINANCIAL SURVEY LIMITED
1324 GOVERNMENT STREET
Phone G 9305

55 EXCHANGE REAL ESTATE
WILL ACCEPT TRADE ON GRAND SIX-room bungalow in Oak Bay, waterfront home, full basement, oil heat, unfinished rumpus room, laundry room and large patio. Phone Larry Rands, Rands Realty, B 1324; residence, G 1834.

56 LISTINGS CANCELLED
1476 THURLOW IS OFF THE MARKET.

HOUSE AND ACRE CORNER GORDON Head Road and Feltham has been sold.

BOOM! BOOM! HERE'S "THAT MAN" again. 233 Crease sold by Johnny James of WESTERN HOMES, LTD., 611 Yates Street. B 2157. Listings urgently needed. Call now.

SOLD RECENTLY BY ALEX OLSON, ROY Green, Erling Olson; Johnston & Co., Ltd., 1306 Broad Street, E 5242, E 5241
Beverly Ann Dress Shop
Beacon Hill Apts.
Rowes' Grocery
Alamo Auto Court
The Newel Farm
The Langford Farm
Henson's New House, Tillicum Rd.
1147 Hilda
414 Hillside
628 Hillside
1395 Vista Heights
916 Collison
1658 Earl Street
3575 Maplewood
2526 Vancouver
List with us and receive our special attention

56a LISTINGS WANTED
ALL-CASH BUYER FOR 4-ROOM, NO-basement bungalow, Mount Tolmie, High Gorge, View Royal, North Quadra, Cedar Hill. $6,500 is limit. Phone Mr. Bagshawe, The B.C. Land & Investment Agency, Ltd. G 4115.

LISTINGS WANTED—HOUSES, BUSINESS blocks and apartments. Ask for A. H. Jackson of A. M. Taylor Spittal & Co. Ltd., real estate department G 9308. Evenings Belmont 173G.

57 HOUSES FOR SALE
$850 DOWN BUYS THIS 4-ROOM LOW bungalow. It has electric lights. Owner has allowed for a well. One acre in Saanich. $3,000.
JOHNSTON & CO. LIMITED
E 5242 Eves., A. Olson, G 5380

CLOSE TO THE SEA
FIVE LARGE ROOMS AND BATHROOM, basement with piped furnace. Low taxes, about half cash to handle. Full price $4,750. Owner, 33 San Jose Avenue.

SOUTH OF THE AVENUE
A most charming and unusual older-type bungalow, beautifully renovated. Five rooms plus. Full basement and furnace. Two landscaped lots offer seclusion. Priced for quick sale with excellent terms at $7,850.
See Miss Bleakney; Eves., G 8592
GILLESPIE, HART & CO., LIMITED
611 Fort Street G 1181

5-ROOM STUCCO BUNGALOW, OIL-O-Matic, air conditioned, wired, new condition, drive-in garage. 1150 Finlayson.

FAIRFIELD NEAR BEACH AND PARK, modern 2-bedroom bungalow, full basement, drive-in garage. $8,200. Phone G 7537.

GORGE BUNGALOW NEAR GORGE ROAD
NEW STUCCO OF FOUR ROOMS AND dinette with full basement and drive-in garage. Built for the owner to his specifications, sickness forces sale. Easy terms and early possession. Price $8750
ALTON & FLEMING
1006 Blanshard St. Phone G 5112

FAMILY HOME FAIRFIELD DISTRICT
A well-built, excellently planned home in popular Fairfield, close to park, sea and bus. Pleasant, quiet locality. Shingled, Duroid roof, enclosed front porch. Good-size lot at back, fine lawn at front. First class driveway and garage. Features: 3 bedrooms upstairs, bathroom (3-piece), kitchen dining room, front room and den. Front and dining rooms have solid oak floors. Full cement basement with wood and coal furnace. Ideal for conversion to revenue home.
1131 LEONARD ST. PHONE E 9536, EVES.

MODERN SIDE-BY-SIDE DUPLEX $12,600.
THE CITY BROKERAGE
1018 BLANSHARD ST. Garden 5022

$5,000 DOWN, LOVELY HOME; 201 CAdillac, $8,000. Owner. Empire 1203.

R. H. Davies Realty, 609 Yates Street. Garden 2015, Garden 3317.

57 HOUSES FOR SALE
ARE YOU PAYING RENT? WHY? FOR $2,300 down you can purchase nearly new five-room stucco bungalow, full basement, drive-in garage, grand hot water heating system, good high location. Note full price only $8,400.00 Rands Realty, 715 Fort Street. B 1324. Evenings G 1834.

A REAL FAMILY HOME—SIX ROOMS, three bedrooms, full basement, newly decorated inside and out. One block to school and bus. $2,500 down. Full price $6,500. Less for cash. 2722 Avebury Avenue. Empire 3865.

THE HOPE REALTY, CAMPBELL BLDG. Sales, Exchanges, Investments. B 7643.

OAK BAY QUALITY AND VALUE
Are outstanding features of this offer. This modern stucco bungalow has 8 rooms comprising through hall, large living room, family-size dining room, cabinet kitchen. Five airy bedrooms and 4-piece Pembroke bath. Full cement basement with Oil-O-Matic heating, separate garage. Situated on large double lot with well-developed grounds. This exceptional home must be sold quickly and is priced accordingly. Full price $13,700
For appointment to view, contact L. R. Guidi, Eves., Garden 5473

JUBILEE AREA $3000 CASH
A very fine 2-year-old stucco bungalow consisting of lovely large living room with fireplace and gleaming hardwood floors, 2 very nice bedrooms and Pembroke bathroom off the through hall plan. Bright dining room adjoining cabinet electric kitchen. Full high basement with drive-in garage, tubs and H.A. piped furnace. Cheery and clean inside and out. Generous terms. $3,000 cash will handle at the very attractive reduced price of $9450
Contact M. Braithwaite, Eves., G 6901

OPEN FOR INSPECTION WEDNESDAY, SEPTEMBER 19
2 P.M. to 5 P.M.
3077 DYSART
(Corner of Ker Avenue)
Attractive 5-room white stucco bungalow 4 years old, featuring lovely large living room, fireplace, particularly nice cabinet kitchen. Large bright dinette, 2 spacious bedrooms, 3-piece Pembroke bath, Venetian blinds throughout. Full cement basement, copper piping, first class hot air central heating unit. Drive-in garage. Well-kept grounds with nice garaden. Low taxes.
Priced below value at $7500
Exclusive Listing.
P. G. Williams in attendance.
Call Garden 9657 Evenings.

STERLING IN ENGLAND?
If you have sterling in England and live in Canada here is your opportunity to purchase this distinctive old-world styled 3-bedroom home on 1 acre of choice property in the Gorge district. Owner will accept sterling as part payment, but you will have to hurry if you want to be first for this unusual offer. For further information, call today.
L. E. Kirk, Eves., Colquitz 416X

$2500 CASH
CITY—GORGE LOCATION
Exceptionally well-built white stucco bungalow, 4 large rooms and Pembroke bathroom. Full cement basement, H.A.P. furnace, drive-in garage. This home is insulated and WARM. A real buy for $8400
Contact S. W. Anderson, G 9305, Res., G 1394
Financial Survey Ltd.
1324 GOVERNMENT STREET
Phone G 9305

VICTORIA CITY REALTY LTD.
B 2197

UNSURPASSED SEA VIEWS
From Beautiful Seafront Duplex or Family Home
From your windows you will have an ever changing sea view on all sides. See the large ocean-going ships, smaller fishing boats and pleasure craft pass daily. See the wild waves pounding white foam against the rocky shore at the edge of your garden. Stand in the centre of your living room and you will think you are in a luxury liner.
This attractive house is immaculate throughout, built by master craftsmen with the finest materials money can buy, and beautifully decorated.
Consists of 22x15 living room, 17x12 dining room, den with fireplace, sunroom and modern electric kitchen, all with sea view, plus one twin-sized bedroom. Upstairs consists of three large bedrooms and Pembroke bathroom, all with sea view. Large rumpus room in basement, plus workshop and storage rooms. New General Electric automatic oil hot water furnace. Separate garage. Double plumbing.
FULL PRICE $17,850
If you love the sea you'll love this house, which is at present duplexed but easily reconverted if desired.
B 2197, Mr. Edmund, (Eves.) E 3883

GOOD VALUE
GOOD CONSTRUCTION
GOOD APPEARANCE
$2,000 down buys this white siding James Bay bungalow of five spacious, clean bright rooms with basement and separate garage. Large lot in garden and small fruits. Balance as rent.
BARGAIN PRICE $5900
Reduction for Cash
B 2197 Mr. Ludlow (Eves.) B 4315
1712 DOUGLAS STREET
B 2197

GOING TO PHILADELPHIA IN THE MORNING!
2 are leaving Victoria, both houses are 6 rooms with 3 bedrooms and both are exceptional in construction value. One in Saanich and one in Jubilee District, both are one year old and both priced right at $10,500

$2000 DOWN BRAND NEW
A lovely new country home 5½ miles from city smoke. This is a well priced 2-bedroom home which has never been lived in $10,700

GORGE DISTRICT
A bungalow of brick construction suited for a large family, a lovely 4-bedroom home offered with terms at the price of $6950

PARTLY CONSTRUCTED
Live in a completed cabin while you finish this well planned home, priced away below cost at $2950
Call Alex. Olson, Eves., Garden 5380, Roy Green, Eves., Garden 9755, Erling Olson, Garden 0970
JOHNSTON & CO. LTD.
1306 BROAD STREET
Day Phone Empire 5242; Empire 5241

THE ROYAL TRUST COMPANY
OAK BAY
South of the Avenue, on a quiet street. Secluded property with a lovely established garden. The house, built by a well known architect, has great charm and contains a square hall, large living room with fireplace, den with fireplace, large dining room, pantry and kitchen. Upstairs there are three bedrooms, dressing room and bathroom. Good cupboards. Full basement with hot air Oil-O-Matic heating. Separate garage.
Price $16,000
THE ROYAL TRUST CO.
1205 GOVERNMENT STREET E 4126

57 HOUSES FOR SALE
HIGH QUADRA
4½-roomed stucco bungalow all in spotless condition, living room, modern cabinet kitchen with dining space, full cement basement with laundry tubs and drive-in garage. Full price with reasonable terms $7500
Or close offer.
Ask for Mr. Ware, Eves., Garden 1412.

1023 EMPRESS AVENUE
Exclusive Listing
Immediate possession, 4-bedroom bungalow, drive-in garage, full cement basement, hot-air piped furnace, 10 years old. Walking distance.
Full price $8750
$2,750 Cash Will Handle
Ask for Mr. Ware, Eves., Garden 1412.

GONZALES DISTRICT
5-roomed stucco bungalow, oak floors in living room and hallway, modern cabinet kitchen, tiled sink, 4-pce. Pembroke bathroom, full cement basement with drive-in garage, close to stores, beach and bus. Full price with reasonable terms $8400
Ask for Harold Ware, Eves., Beacon 1461.

MODERN WITH TWO BEDROOMS
A lovely stucco bungalow including 2 bedrooms, living room with fireplace, 4-pce. Pembroke bathroom, full cement basement, garage and Duroid roof. Reasonable terms. Full price $6200
Ask for Mr. Price, Eves., Beacon 5961.

9-ROOM REVENUE
High Quadra, brick house newly done over. Double garage, work shed, very large grounds, double plumbing. Price $11,500
$3,000 will handle. Will accept smaller house in trade.
Ask for Mr. Curtis, Eves., Empire 4951.
SUPER REALTY LIMITED
747 YATES ST. GARDEN 0578

RANDALL'S
OAK BAY MODERN - SMART
Grey stucco, spacious living room with fireplace, neat large dining room, all oak floors, ultra-modern kitchen, 2 lovely bedrooms and Pembroke bathroom down and 2 bedrooms up, full basement, Oil-O-Matic forced heat to all rooms, double garage. Ideal location, half cash handles, near offers considered.
Price $14,500
Call Mr. Davis, Eves., Garden 8614

FAIRFIELD OIL-O-MATIC HEAT
White stucco, four rooms plus utility, through hall, drive-in garage, living room is large with picture windows, cabinet kitchen, bar and nook. 2 bedrooms. Owner leaving city. Fair terms.
Price only $10,500
Call Mr. Davis, Eves., Garden 8614

OAK BAY
Four-room stucco with drive-in garage, living room witih fireplace, oak floors, modern cabinet kitchen, two bedrooms, fine garden, interior of this home very neat and clean, good value.
Price $5500
Call Mr. Fiddick, Eves. Albion 122Y

DOWN $1250 DOWN CLOSE IN
Six-room siding home in excellent repair, living room, dining room, modern kitchen, large sunroom and 3 bedrooms up, double garage, only $1,250 down and balance like rent. Full price $6500
Call Mr. Fiddick, Eves. Albion 122Y

GORGE
Immediate possession of this fine 6-room home, high location, entrance hall, large living room and dining room kitchen and pantry, 3 large bedrooms and bathroom, newly decorated throughout, floors sanded, full basement, furnace, drive-in garage, nice lot, some fruit trees, a swell family home. Low taxes.
Price $6500
Call Mr. Robertson, Eves., Empire 9479
GEORGE RANDALL
1309 DOUGLAS G 8109

H. A. HUMBER LTD.
1220 BROAD STREET EMPIRE 3252

$1000 CASH AT LAST SOMETHING DIFFERENT
A lady with a decidedly artistic temperament dreamed up this rustic 4-room cottage situated in the Colwood area. Secluded, yet only five minutes to stores, bus and P.O. Suit retired couple who want to live in a country atmosphere. All modern conveniences, own water system—no water rates. Taxes $13.
Full price $3150
Please ask for Mr. Bacon, Eves., B 5214

$1500 CASH
Balance $50.00 Per Month
Why pay rent when you can buy two-year-old Oil-O-Matic stucco bungalow. Large sitting room with fireplace. 2 good bedrooms, modern electric kitchen, Pembroke bathroom, utility room, good garden soil. Full price $6500
Please ask for Mr. Quincey, Eves. G 6304

CITY
A Real 5-Room Home
Excellent condition inside and out. All large rooms. Full basement, hot air piped furnace, wash tubs. A real bargain. Terms. $5250
Please ask for Mr. Hall, Eves. Bel. 185 K

REVENUE—4 SUITES
Excellent investment. Very good district. $2,500 down.
Full price $8900
After hours, Mr. Edwards, G 6935

OAK BAY
$11,550—Six-room stucco bungalow built about 7 years ago, Oak floors, guest-size dining room, drive-in garage.
$21,000 — Four-suite apartment within easy walking distance of town. Oil heat. Good revenue producer.
$7350—Substantial home of seven rooms, excellent district, house in very good condition. $2,350 cash down. Call Mr. Blenkinsop for the above.
CABELDU & MAY LTD.
1212 BROAD STREET Empire 7174

FAMILY HOME
FERNWOOD—$2000 DOWN
8-room, well-built home with basement and furnace. This is on high ground—good surroundings.
Price $6000

ATTRACTIVE BUNGALOW
$5250
5 rooms, basement, furnace. New roof. Bright and clean, good surroundings. Please ask for Mr. Ramsay, Eves., G 0872
Meharey & Co. Ltd.
Insurance Empire 1187 Stocks and Bonds

57 HOUSES FOR SALE
KER & STEPHENSON LTD.
LIST YOUR HOME WITH K. & S.

FINE VALUE IN OAK BAY
On older-type siding home with fine gardens, trees, etc. Living room, dining room, smart kitchen, THREE BEDROOMS and a bathroom all on one floor. Full cement basement with OIL FURNACE, drive-in garage. Very low taxes with full price only $7500

OAK BAY
Here's top value in a 10-year-old! Lovely stucco bungalow on prettily-wooded lot. Has THREE BEDROOMS full cement basement with OIL FURNACE. Copper piping. Hardwood floors, too, and the full price is $11,500

MODERN HOME WITH VIEWS
Conveniently-located modern stucco home of six rooms. Living room, dining room, cabinet kitchen with tile sink, nook. Utility room off. Also THREE BEDROOMS and four-piece bathroom. Fireplace in basement, also AUTOMATIC OIL HOT WATER HEATING, copper piping and garage. Lovely garden. Price $13,500

OAK BAY NEAR THE SEA
A very beautiful home in a choice location, just a stone's throw from the beach. Five large rooms and a four-piece Pembroke bathroom; two more bedrooms and a second bathroom on second floor. Full cement basement with OIL-O-MATIC HEATING. Today's finest at the price of $14,900
KER & STEPHENSON LTD.
Member Real Estate Board of Victoria
909 GOVERNMENT STREET
Garden 4127 day or night Garden 4127

A. BERNARD & CO. LTD.
G 9335

FINE COUNTRY HOME
FISHING — GOLFING — SAILING
Here is the epitome of comfort, beauty and character in a lovely fully modern home, developed regardless of expense within a few minutes of Duncan. Famous golf course, fishing and sailing grounds. Comprising well-built and in perfect condition in every way, fully modern 6-7-roomed house with three bedrooms, modern electric kitchen, two modern bathrooms, lined walk-in closets. garage, workshop, laundry, etc. Hot water OIL O-MATIC heating system, insulated and screened. Set in 22 acres (7 cleared), the house is surrounded by a lovely garden, house paddock (for riding horses, house cow, chickens, etc.). There is an unfailing and abundant soft water supply with automatic pump. Here you can retire to the utmost in style and comfort or develop commercially in chickens, turkeys, etc. Owner for business reasons will sacrifice many thousands below value and is asking only $19,500
He may consider selling part acreage only. We can confidently recommend this property for either sporting estate, quiet residence, or commercial pursuits.
(Viewed by appointment only)
A. BERNARD & CO. LTD.
629 FORT ST. PHONE G 9335
Evenings: B 4031, G 9083, E 4763, G 7358

RITHET—B 4251
OUR 80TH YEAR

VISTA HEIGHTS
FIVE ROOMS—IMMACULATE CONDITION
An exceptionally well-kept bungalow. The owner is transferred to Vancouver and THIS HOME MUST BE SOLD! Through hall, a nice size living room, fireplace, a high location gives a pleasant outlook. Dinette, a modern cabinet kitchen, utility room. Two bedrooms, oak floors, Oil-O-Matic heating. Outside awnings. Drive-in garage. Mortgage $4,500 or a clear title.
The asked price $9500

OAK BAY
REDUCED—REDUCED
MUST SELL
GLORIOUS SEA VIEW
DELIGHTFUL GARDEN, CHARM, CHARACTER
Situated in a beautiful setting amid a delightful rock garden OVERLOOKING THE SEA AND MOUNTAINS. This grand home has a fine living room with open fireplace, guest-size dining room. AN ATTRACTIVE COSY DEN WITH OPEN FIREPLACE, 2-piece powder room, cabinet kitchen fitted for Bendix, wired for range, and breakfast nook; two fine bedrooms and 4-piece Pembroke bathroom with expensive fittings and tile floor. A GLORIOUS VIEW FROM EVERY WINDOW, tastefully decorated. Full basement, Oil-O-Matic heating. Double garage. This is your opportunity to purchase an ideal home on liberal terms. Owner moving East, AND WILL TAKE ABOUT HALF CASH, BALANCE ON LOW MONTHLY TERMS. Everything in spotless condition, oak floors, decoration, etc. The low asking price $14700

UPLANDS BORDER
3 Bedrooms—2 Bathrooms
Built for the present owner to exacting specifications; artistic, and in new and beautiful condition, this home is definitely the perfect home. Spacious entrance hall, large living room, guest-size dining room, DEN WITH FIREPLACE, two attractive bedrooms, 4-pce. Pembroke bathroom, ideal kitchen and breakfast nook on ground floor. One bedroom and bathroom up and space for additional room. Full basement with WONDERFUL RUMPUS ROOM, laundry room. AUTOMATIC AIR-CONDITIONED HEATING. Delightful garden with valuable shrubs and fruit trees. THIS IS ONE OF VICTORIA'S OUTSTANDING HOMES and should be on your "must see" list. Shown by appointment only $21,000
Rithet Consolidated, Ltd.
(Member Real Estate Board of Victoria)
706 FORT STREET PHONE BEACON 4251
Evenings:
Mr. Kitto, E 1880; Mr. Heppell, B 1878
Mr. Speed, Empire 8595

EXCLUSIVE LISTING
$7350—Townsend Road near Beaver Lake. An attractive bungalow, four rooms and utility, drive-in garage. Workshop and chicken house; 1.55 acres of excellent land well drained. City water and light. $2,000 will handle.
$3950—See this four-room home, nicely located on high ground on bus line close to schools. Has living room, dinette, 2 bedrooms, kitchen and bathroom, basement, new Duroid roof. Can be handled with $1,500 cash.
Mr. Roberts
H. G. DALBY & CO. LTD.
EMPIRE 6241 634 VIEW ST.

VISTA HEIGHTS
Very substantial six-roomed home. Three bedrooms and bathroom up. Full cement basement, hot-air heating. Good location. Nice View.
Price $6500
$3,500 will handle.
See Jim Taylor, G 9813; Evenings, G 9903
E. H. KNOTT & CO.
1304 GOVERNMENT ST.

57 HOUSES FOR SALE

$2000 DOWN $2000 FAIRFIELD—7 ROOMS

Well-built residence, located near Five-Points. Well-planned for home and revenue. Four lovely rooms on main floor and three large bedrooms, up; with extra large closets. Large entrance hall with stairway leading upstairs, makes this an ideal plan for renting light-housekeeping rooms. Range and gas hot water storage tank included. Price, with payments about $50 per month. $7350
Please Ask for Mr. Latta, Evenings, E 9230

JAMES BAY DUPLEX $2500 DOWN

FOUR-ROOM SUITE with three-piece bathroom, and three-room suite with three-piece bathroom. Separate entrance. Full basement. Piped furnace. Vacant. Immediate possession of both suites. Newly decorated. Set your own rents. Price $7850 With $2,500 down.
Please Ask for Mr. Latta, Evenings, E 9320

BROWN BROS. AGENCIES LIMITED
1125 Blanshard St. E 1183-4
Member Real Estate Board of Victoria
Established 1918

HAGAR'S

BUNGALOW WITH CHARM GARDEN WITH APPEAL $1500 HANDLES $1500

SOUTH OF THE AVENUE, CLOSE TO THE OAK BAY BOUNDARY, IS A CHARMING BUNGALOW SET IN A DELIGHTFULLY LANDSCAPED GARDEN ON A DOUBLE LOT 90 x 120. Entrance hall, living room 18 x 14 with open fireplace, dining room 15 x 12, are all hardwood floors and paneled. Large cabinet kitchen wired for range with breakfast nook, 3 bedrooms (one with sun porch), 3-pce. bathroom; cement basement, separate garage.

IT MUST BE SEEN TO BE APPRECIATED

LET US SHOW IT TO YOU. FULL PRICE (15602-C) $7850
Eves.; V. Knox, E 3831, or F. Lesley, E 9589

HAGAR & SWAYNE LTD.
VIEW AT BROAD G 0531-2-3
Member Real Estate Board of Victoria

EXCLUSIVE 3141 ESSON ROAD PORTAGE INLET

Very attractive 5-room cedar siding bungalow comprising large living room beautifully paneled in natural cedar. H.W. floors, lovely fireplace, dining room, 2 bedrooms, tiled bathroom, cabinet kitchen, tiled floors, full cement basement, air conditioned hot-air furnace, drive-in garage. Immediate possession $9950

362 WALTER ST.

Owner leaving must sell this fully furnished 5-room cedar siding bungalow comprising large living room with fireplace, cabinet kitchen, dinette, 2 bedrooms, 4-piece bath. Full cement basement. H.A. furnace (sawdust). Garage. Price fully furnished $8750

P. R. BROWN & SONS LIMITED
Real Estate and Insurance Agents
Member Real Estate Board of Victoria
1112 BROAD STREET GARDEN 7171
Established 1900
Evening Phone Empire 2401, Beacon 5065, Garden 8214, Beacon 4306, Garden 9217, Empire 1328

BOORMAN'S

CITY—EXCLUSIVE DRASTIC REDUCTION IMMEDIATE POSSESSION

The owner of this 4-year-old bungalow, who is now in Winnipeg, says it must be sold before winter. Recently redecorated inside and out by a professional painter this comfortable home features living room with fireplace, separate dinette, two bedrooms, Pembroke bathroom and cabinet kitchen. Full cement basement with hot-air furnace and drive-in garage. Price includes enamel range, automatic domestic hot water heater, blinds and all curtain rods. Lawns and gardens are in. Price, clear title or terms $6950
Eves., Beacon 5036

GREATLY REDUCED LOVELY HOME

Exceptionally well-built home on large, secluded lot, approximately one acre, with nice garden. This is an older-type home, well-built and in good repair. Port-cochere, lovely entrance hall with curved window and open fireplace, large living room 30x16, guest-size dining room 17x15, cosy den with open fireplace, bookcases, four large bedrooms, four-piece bathroom, kitchen and pantry. Full basement. Hot-air Oil-O-Matic heating. Garage. This is a lovely home and could not be replaced at double the price asked. Price $13,100
Eves., Phone Mr. Hepburn, Empire 7039

Boorman Investment Co. Limited
616 VIEW STREET Phone Empire 7124
Member Real Estate Board of Victoria

FAIRFIELD Close To Beacon Hill Park

An 8-ROOM HOUSE, NEWLY PAINTED AND DECORATED, AND IN excellent condition. Now used as a rooming house with 5 bedrooms. Full concrete basement. Wash tubs. Hot-air furnace. Separate garage. PRICE $7800

OAK BAY

AN EXCEPTIONALLY WELL BUILT STUCCO BUNGALOW OF 1,350 sq. ft. Three bedrooms, through hall, bright kitchen, living room with fireplace, dining room; full cement basement with hot air furnace, and drive-in garage. This family home was built 6½ years ago, and is situated South of the Avenue, on a 65'x120' lot near the sea. $6,500 will handle. PRICE $11,500
Evenings, Mr. Schlatter, Phone B 2487

LEACH & SPARKS
2119 BLANSHARD STREET E 4117

NEWS FROM NEWSTEAD'S

RESERVOIR HILL

Seclusion is what we are featuring in this home close to city centre. Situated in a high location in natural surroundings, it has 3 bedrooms, living room, dining room, kitchen and utility room. Let us show you this at the reasonable price of $5700
Mr. Harris, Eves., Empire 0398

NEWSTEAD REALTY LIMITED
704 FORT STREET E 7194

57 HOUSES FOR SALE

Residential Realty, 2204 Douglas
24 hrs. — B 6241 — 24 hrs.

THIS DUPLEX—OAK BAY

HAS WONDERFUL POSSIBILITIES AND WONDERFUL TERMS AND SHOWS 20% GROSS SPENDABLE ON YOUR ACTUAL CASH DOWN PAYMENT OF $2,850 OR CLEAR TITLE FOR A GOOD CASH OFFER!

We were asking $16,500, now it must be sold to the best offer! Owner leaves Victoria. Two-year-old side-by-side with five rooms, utility, oil heat and separate garages, insulated and wired for range. This must be sold as owner is leaving Victoria. We will submit all offers. IT MUST BE SOLD. Vacant possession of both sides if desired. We have available a $12,000 loan at 5% interest if you need terms. Repayment including interest is $96 per month. The gross rent is reasonable now (and will bring more). $75 each side. Inspect this and offer!

THIS RESIDENCE WAS $15,500 REDUCED $3,000 GIFT PRICE UPLANDS SLOPES NOW $12,600

Someone is going to be a mighty lucky person because of this owner's desire for a Quick Sale. Some lucky person is going to be able to spend a Dollar and find it's still got one-hundred cents in it. Yes, this home is going to be sold for less than you'd expect to pay and we're here to say if you've any appreciation of property values on Uplands slopes, if you know Thompson Avenue is near the best of schools, is near a sandy, clean, safe beach, is near an excellent progressive shopping centre, near Uplands fine golf course, then knowing this you'd know this is a most popular, much sought-after area of good homes. Touching on the highlights, and again let us remark, that words being poor vehicles for eye pictures, we will endeavor to do justice. There in a wide expanse of luxuriant lawns, almost 100-foot frontage, all landscaped, dotted with small shrubs, lily pools and bisected by a wide curving walk that leads up to a large concrete patio on into a wide L-shaped through-hall around which is grouped a large living room, a nice modern dining room, a kitchen with tile sink and numerous cupboards, two lovely bedrooms, a four-piece bath with the best fixtures, and last, but not least, off the kitchen a laundry room. Then by wide stairs to a basement which contains a rumpus room, automatic oil furnace, automatic ($150) electric storage hot-water reservoir, and a fire-proof garage. Out into a small, fenced back vegetable garden which opens on to a wide rear lane. This fine home is exceedingly well-built, its naturally warm and has insulation and weather stripping, and on top of its many other extras every room is first-grade oak Floor. See this without delay. It can't last long. We can show it morning, noon or night, and we're proud to offer it as another fine example of the good homes Residential Realty can show home seekers.

P.S.—Must be seen by appointment. Exclusive listing. The owner does not wish this home shown without our salesmen! We will be glad to take you through it.

Night Or Day, Phone B 6241
Or Call Into Our Office At 2204 Douglas

RESIDENTIAL REALTY
Days, Phone B 1822-B 7412, or 24 hrs. B 6241

HICKS REALTY LIMITED
1710 DOUGLAS STREET
PHONE BEACON 5104
Opp. H.B.C. Store Parking No Problem

ATENTION, CONTRACTORS

GORDON HEAD—2½ acres corner property, at least 4 lots. Live in smart 5-room bungalow while building. Amazing low price, terms (837-C) $8500

JOAN CRESCENT—Lot approximately 80x150, includes architect's plans for large duplex, zoned. Look for our sign $1700

ST. CHARLES—Cleared building lot, approximately 50x120. You can't miss $370
Call Mr. Whyte B 5104, Day or Night

YOU'RE RIGHT IN STYLE

And built for your convenience this five-room bungalow consists of living room with fireplace, dining room, cabinet kitchen, wired for range. Two large bedrooms, 4-piece Pembroke bath; through hall, beautiful oak floors. Full high basement, automatic coal stoker with thermostat. Very economical. Insulated. High basement and drive-in garage. Lovely garden in trees and lawn. $2,500 down considered. Priced $8950
Call Mr. Drew B 5104; Evening G 1776 (985-C)

$500 REDUCTION SMART FAIRFIELD BUNGALOW

On a fine street only 4 years old, glass stucco. Very large lot. Full basement, wired for range, etc. New decoration throughout and outstanding at full price of $8950
Call Mr. Smith B 5104 (991-C) Day or Night

SMART MODERN BUNGALOW $2500 DOWN

Full five-room stucco with full basement and drive-in garage. Insulated. Domestic hot water. Taxes $82. A good district. Full price $8950
Call Mr. Smith B 5104 (985-C) Day or Night

GRACIOUS LIVING

Spacious 2½-year-old stucco bungalow landscaped to perfection. Oak floors throughout, large electric cabinet kitchen. Tile fireplace in living room. Guest-sized dining room. Two twin-sized bedrooms. Full high 8' concrete basement. Drive-in garage. If you like elbow room and fresh air this is for you. Terms. Price $10,500
Call B 5104; Day or Night (1005-C)

$1000 REDUCED $1000

The owner must leave immediately and has reduced this to rock bottom. This home is in high Quadra lovely oak trees and pleasant surroundings. Five rooms, 2 bedrooms, through hall, picturesque living and dining room, modern kitchen. Full-sized basement, drive-in garage. Hot air furnace, could be converted to oil. Terms. Price $9500
Call B 5104; Day or Night (824-C)

57 HOUSES FOR SALE

RESIDENTIAL REALTY

THIS IS A PALACE! LANDSCAPED IN UPLANDS!

That very few can afford! But many would like to own! One of the best that money could buy. Located in Uplands. Truly a home of luxury and a good example of the ultimate in modern living comfort. A low ranch house, over 2,000 feet of good, better, best construction, plus every kind extra such as broadloom carpets, oil heat, 2-car garage. The living room is a picture to behold with its distinctive fireplace and mirrored walls, its ornate fixtures, large picture windows and its spaciousness, being 30 feet long and 18 feet wide, which is seemingly further enlarged by opening on the end to a dining room 18 feet wide by 15 feet long. The other floors are blond ¾ oak in the bedrooms (which are 2 spacious ones, plus a 3rd or can be used as a powder room if desired. It has built-in vanities. The kitchen with built-in work counter and contains a lovely built-in nook for informal meals. Truly a home among the few really fine offerings in Victoria! $31,500

FAIRFIELD'S FINEST

MODERN WITH FOUR BEDROOMS, NICE GARDEN—NEAR SCHOOL AND BEACH! OUR BEST FAIRFIELD LISTING

Beyond a shadow of a doubt you can not hope to find a better home, even if you spend a lot more. Built on a through hall plan with five rooms on main floor and two bedrooms up. Full basement. Perfectly decorated. Floors of oak that have always been kept waxed and now are like brand new. Extras are: 220-wiring, insulation, hall carpets. And while, usually, Fairfield taxes are high this home has the very modest ones of approximately $160. Open to an offer, and now a very fair price at the asking, $11,900. We know that with such immaculate condition, such a spacious modern home, in such a neat garden, among such nice homes, so close to town, this will be in the listings canceled column soon. Do not delay. Call right now! Terms of half cash.

$4995—$1750 CASH ESQUIMALT SPECIAL

MODERN HOME—MODEST PRICE—FOUR LARGE ROOMS

$4995 — Living room, two bedrooms, three-piece bathroom, extra good cabinet kitchen, no basement. Spotlessly clean inside and out. Close to schools and transportation. Lot fenced. Lawns, garden. Cash, $1,750; balance, $50 per month.

OWNER'S PLANS CHANGED

Must sell—Central Park area. This home has a good-sized living room, dining room, three bedrooms, large kitchen, three-piece bathroom, basement with automatic heat, air-conditioned, drive-in garage. Including with purchase price a brand new kitchen range, all floor coverings $2,200 down. $47.50 per month including interest at 5½%. Buy this and save rent. Price only $6750

BIG GARDEN! QUIET STREET! MODERN FAMILY HOME!

$6950 — A very quaint three-bedroom home with a charm of the Old World. Situated on a good residential street with lot approx. 1/3 acre with an expanse of green lawn, vegetable garden, flower beds and fruit trees. One of the delightful features about this unusual home is all the rooms are exceptionally spacious, airy, bright and absolutely immaculate. Three good bedrooms are not usually found in such an attractive home, on such a delightful garden, for the modest price of $6,950. Some terms can be arranged. Open to offers.

$7850 $1800 DOWN

Value plus! Close to bus, school, and stores. For your inspection we offer this 4-BEDROOM HOME, that is in excellent shape. Separate garage. Grounds are well kept. This must be viewed to be appreciated. $1,800 DOWN!

RESIDENTIAL REALTY
2204 DOUGLAS
Beacon 6241, Any Day, Any Night
Seven Days A Week
Agent, Wm. (Bill) Hauptfleisch
M. Ashbury
Art Stokes
Clyde Elford
K. Ulrich

THE B.C. LAND & INVESTMENT AGENCY LTD.
Our 88th Year in Real Estate

LISTED TODAY! FAIRFIELD—NEAR SEA

A smart and well built stucco bungalow of 4 bright rooms and large breakfast nook. Nine foot basement with partially finished room, hot-air pipe furnace and drive-in garage. This is one of the best smaller modern homes in Fairfield, and is offered at a low price for a quick CASH SALE $8200
Call us now for an appointment to inspect.

NEW N.H.A. STUCCO GORGE AREA

A most attractive stucco bungalow just completed, and pleasing in every detail. Cosy living room with fireplace, compact cabinet kitchen with large breakfast nook, 2 good bedrooms, Pembroke bath, utility and hardwood floors throughout. N.H.A. mortgage of $5,400, payable $44 per month including taxes which will be about $80. Full basement, drive-in garage, hot-air pipe furnace. Early occupancy. Full price $8950
Please ask for Mr. W. O. Cameron

LOVELY SEA VIEWS

OAK BAY. Charmingly situated 5-room (plus one extra room in basement) stucco bungalow. Very attractive design with gabled front. Fully modern including Oil-O-Matic hot water heat, and oak floors in all rooms. Tapestry walls, cove ceilings. In new condition; about 10 years old. Has a delightfully landscaped garden, profusely stocked with ornamental and flowering shrubs. The location leaves nothing to be desired. It is priced right at $15,300

ABSOLUTE SECLUSION

OAK BAY. A good 6-room stucco bungalow of the older type with double plumbing. Oil-O-Matic heat. Oak floors in 4 rooms, 3 twin-size bedrooms. Pembroke bath. Utility room. 100 foot lot, high up and well away from other houses. Glimpse of sea. Price $12,500
Please ask for Mr. C. R. V. Bagshawe

922 GOV'T ST. GARDEN 4115
Member Real Estate Board of Victoria

57 HOUSES FOR SALE

ANNOUNCING THE OPENING OF WESTERN HOMES LTD.
611 YATES ST. BEACON 2157
VICTORIA, B.C.

A qualified staff of proven ability is at your service.

YOU ARE CORDIALLY INVITED TO CALL ON US AT OUR GROUND FLOOR OFFICE.

Roy S. Smith, Stan Evans
Johnny James, Cliff Green
Mira V. Yarwood

We offer you up-to-date facilities for Real Estate transactions, mortgages, insurance, rentals and property management.

LAKE HILL LAKE HILL

6 rooms, stucco. This 6-room stucco bungalow is nice buying. Entrance through hall, nice living room with brick fireplace. Full dining room. Two good bedrooms with ample closet space. Pembroke bathroom with tiled floor. Concealed stairs to finished bedroom up. Full basement, laundry tubs, furnace. Separate garage. Nice lot. Full price on terms $8500
Johnny James, B 2157, Eves., B 6515

LOW DOWN PAYMENT

4-room siding bungalow, set in a beautiful garden. Living room, 2 bedrooms, kitchen, 3-piece bathroom, all in nice shape. Large lot, low taxes. Price on terms $5000
Johnny James, B 2157, Eves., B 6515

REVENUE LOW DOWN PAYMENT

Older type house, converted into 3 separate suites each with bathroom. Capable of producing $90 per month. Make us an offer around $6000 On terms.
Johnny James, B 2157, Eves., B 6515

HIGH GORGE DREAM HOME

This beautiful 4½-rom stucco bungalow is just three years old, and in immaculate condition. Comprises: entrance hall, spacious living room with open fireplace, central hall gives access to two nice bedrooms with walk-in closets, four-piece Pembroke bathroom, dream kitchen with all-tile sink, coffee bar, large dining space, and beautiful inlaid lino-tile floor, wired for electric range. Venetian blinds throughout. High concrete basement, hot-air piped furnace, automatic electric hot water heater, laundry tubs. Fully insulated. Large well-cared-for lot. Low taxes. Fruit trees and berries. One of the nicest homes we have had the pleasure to offer for sale for a long time. Asking price $7850
Stan Evans, B 2157, Eves., G 8286
Roy Smith, B 2157, Eves., G 6038

SPECIAL 5 Rms. — Full Basement LARGE LOT

This very nice 5 room dry-wash bungalow is on a large lot 80x136 and has a high location. Comprises: entrance hall, large L.R. with open F.P., French doors to family-sized D.R. Spacious cabinet kitchen, wired for range, tile sink, central hallway, 2 dandy B.Rs. with walk-in C.C. 3-piece bathroom. Inlaid linos in kitchen and bathroom. New Venetian blinds in all rooms. Newly decorated. Full cement basement. Hot-air piped furnace. Extra room all finished. Large lot, all fenced, landscaped with lawns and flower beds. Nice garden plot at back. 100 yards to bus stop and shopping centre. Close to schools. Very nice view of surrounding district. Owner retiring to prairie; will sell for cash or will give easy terms. Full price (or offer) $7500
Roy Smith, B 2157, Eves., G 6038
Stan Evans, B 2157, Eves., G 8286

FULL PRICE $3200

A very neat 3-room cottage. Asbestos shake exterior. Knotty pine L.R.; nice B.R., 3-pce. bath and cab. kitchen. Small amount of finishing required.
Stan Evans, B 2157, Evgs., G 8286

!! OUTSTANDING VALUE !! HIGH LOCATION 1200 Sq. Ft. Floor Space

Located in the Marigold area, this 4½-room stucco bungalow is on a nice lot with a grand view. Through hall plan beautiful L.R., 13x23, picture windows on opposite walls, Roman brick F.P., 2 twin B.Rs., 4-piece Pembroke bathroom. All electric cabinet kitchen. Bar and large dining area. Basement, partially finished rumpus room with F.P., furnace, electric H.W. heater. Attached garage has laundry space and tubs. There's exceptional buying here at $7950
(Exclusive Listing)
Cliff Green, B 2157, Eves., G 4209
Stan Evans, B 2157, Eves., G 8286

N.H.A. N.H.A. CLOSE IN

Just 4 years old, 4½-room white stucco bungalow. Consisting of entrance through hall, large L.R., 14x18, Venetian blinds and open F.P. Lovely light floors throughout. Family-size dinette. Two good-sized B.R. and C.C. 4-piece Pembroke bath. Nice modern kitchen, lots of cupboards. Gas laid on. Full cement basement, H.A. piped furnace to all rooms. Laundry trays and finished room in basement. This house is fully insulated, close to school and transportation. Taxes $124. Mortgage of $3,300 at 4½%. Payments including taxes $34.00. Full price now $7850
Cliff Green, B 2157, Eves., G 4209

TRIPLEX

Situated just behind the Parliament Buildings. Oil-O-Matic self-contained suites. 1 3-room rented $60. 1 2-room rented $45. 1 2-room rented $55. Total $160. Full basement, electric H.W. units, separate meters. Price with good terms $10,300
Cliff Green, B 2157, Eves., G 4209

WESTERN HOMES LTD.
611 YATES ST. BEACON 2157

A. BERNARD & CO. LTD. G 9335

HIGH QUADRA NEW DISTRICT

A real California style rambling bungalow situated in a choice High Quadra locale. Floor plan comprises large entrance hall, very good-sized attractive living room with fireplace and attached dinette, electric cabinet kitchen, large utility room with oil heating system, two bedrooms, extremely well fitted four-piece Pembroke bathroom and semi-enclosed sunporch and patio. PARQUET flooring THROUGHOUT. Really, this home is a dream and has to be seen to be appreciated at the price of only $8500

MAPLEWOOD AREA

On point of completion in this lovely district we offer a very attractive stucco, five rooms, finished according to today's demand for high quality, appearance and comfort. Fully insulated, roomy, secluded off traffic street and yet convenient to transportation, etc. A bargain opportunity only $10,000

MAPLEWOOD

In this extra desirable section a fine 1,220-square-foot stucco bungalow; living room, 15 x 18, full dining room, modern kitchen and nook, utility room, two bedrooms. In high, full basement there is a big knotty pine rumpus room and third bedroom. Conditioned hot-air furnace, drive-in fireproof garage, copper piping, extra plumbing completes a fine handsome home in a lovely setting. Consider it, seven rooms—three bedrooms. only $14,700

A. BERNARD & CO. LTD.
Member Real Estate Board of Victoria
639 FORT ST. PHONE GARDEN 9335
Evenings: B 4031, G 8083, E 4763, G 7538

57 HOUSES FOR SALE

PEMBERTON, HOLMES LIMITED
SINCE 1887

THREE BEDROOMS WALKING DISTANCE TO TOWN

Close to Parliament Buildings and Beacon Hill Park.
Stucco bungalow, shingle roof.
About 14 years old and in wonderful condition.
Hardwood floors in entrance hall, living room and dining room.
Bright kitchen, tile sink.
Two nice bedrooms down.
Concealed stairway to large bedroom up.
Full cement basement with garage.
Hot-air heat, piped to all rooms.
IMMEDIATE POSSESSION.
Full price $9450
For further details please call Mr. Woodley, Eves., Garden 3916

IN THE UPLANDS AMONG THE OAKS SEVEN-ROOM BUNGALOW

"Seldom do we find such comfortable, convenient accommodation with so few steps."
This nearly new, well-planned bungalow has:
Living room with fireplace.
Guest-size dining room.
Convenient kitchen with cheery breakfast nook.
Cosy den with open fireplace.
THREE BEDROOMS
DOUBLE plumbing.
All this on ONE FLOOR.
Oak floors.
Hot-air Oil-O-Matic heating.
Drive-in garage.
Attractive half-acre lot.
PRICE $22,000
For appointment to view please call Mrs. McLean, Evgs., G 6867

SIX-ROOM FAMILY HOME THREE BEDROOMS

IN THE BURLEITH AREA.
Hardwood floors down.
Living, dining and kitchen.
Three bedrooms up and bathroom.
Duroid roof (new).
Full basement and furnace.
Attached garage.
Nice lot and garden.
Fruit trees.
ASKING PRICE $6800
Call Reg. Caselton, Evgs., E 8464

CADBORO BAY—SEA VIEW CHARMING BUNGALOW

White cedar siding.
H.-W. Oil-O-Matic heat.
Wall-to-wall carpet.
Exceptionally well-landscaped grounds.
PLUS a host of many other fine features.
ALL INCLUDED IN THE OUTSTANDING PRICE OF $9950
Call A. Lowman, Evgs., B 5537

HERE'S WHAT YOU'RE LOOKING FOR!

Five-room stucco bungalow in FAIRFIELD.
Only 9 years old.
Lovely large living room with fireplace.
Dining room.
Two bedrooms.
Modern kitchen.
Full cement basement with built-in garage.
FULL PRICE $8400
Call Mrs. April Francis, E 1407

HIGH GORGE QUIET STREET

2½-year-old 5-room bungalow on large lot.
Attractive living room with fireplace.
Dinette.
Two good-size bedrooms.
Cabinet kitchen.
Four-piece bathroom.
Drive-in garage.
Hot-air heat.
$4,000 cash will handle.
FULL PRICE $7950
Call Mr. Gould, Evgs., G 8124

G 8124

$1000 $1000 $1000 DOWN

3-bedroom bungalow with full basement and piped furnace. Cabinet kitchen with enamel range. Separate garage. Good garden with fruit trees and taxes only $74. FULL PRICE $5500
A. H. Jackson, Belmont 173G

CADBORO BAY NEAR BEACH

Five-room cottage, Oil-O-Matic hot water heating, full basement with drive-in garage. Two bedrooms; living room, den and one bedroom have wall-to-wall carpet. Kitchen, utility room and 3-pce. bathroom have inlaid tile linoleum. Large sun porch, nice garden, fruit trees, etc. Taxes $61. Close to bus and shopping centre. A really nice place. $9950
A. H. Jackson, Belmont 173G

FAIRFIELD

Seven rooms comprising living room, dining room and den with 3 bedrooms and bathroom upstairs. Coal furnace only 3 years old. Near sea and park, this house could be easily duplexed. A good buy at $7350
$2,000 down. Owner will carry balance.
A. H. Jackson, Belmont 173G

A. M. TAYLOR SPITTAL & CO. LTD.
1210 BROAD ST. GARDEN 9308
Member Real Estate Board of Victoria

BARGAIN !! JUBILEE DISTRICT 5 LOVELY ROOMS FULL BASEMENT Lots of Fruit

5 bright clean rooms.
2 ample-sized bedrooms.
Wonderful location.
Small orchard.
Piped furnace, laundry trays, etc.
Large separate garage.
Insulated ceiling.
Low price.
FULL PRICE ONLY $5500
With terms.
Mr. Larson, Eves., Res. G 9987 or G 0584

KENT REALTY LTD.
715 VIEW STREET G 0584

FULLY FURNISHED FIVE-ROOMED BUNGALOW $3000 WILL HANDLE

This 5-roomed bungalow is in good shape and close in. Contains with the other furniture, Westinghouse frig, pianoforte, oil range, modern almost new furnishings. Emergency forces owner to leave city. TOTAL PRICE $6000
Just walk in.
Please ask for R. Cox, Res. Empire 3814

SWINERTON & CO. LTD.
620 BROUGHTON ST. EMPIRE 7181
Est. 1889

58 WANTED TO BUY, HOUSES

ALL CASH FOR 5-ROOM WELL-SECLUDED house, 2 or more acres with one acre suitable cultivation, 6-mile circle. Full particulars and photo in first reply. Box 296 Victoria Press.

I HAVE A CLIENT WITH $1,000 CASH and good monthly payment for a 4 to 6-room house in any good district, $4,000-$6,000. Please contact Mr. Foster, B 2101 or evenings G 9167. Hawkes Foster, Ltd.

URGENT
WE HAVE CASH CLIENTS WAITING FOR 5 or 6-room homes, priced $10,000 to $20,000, Oak Bay, Fairfield, High Quadra. Prompt attention. Please call
RITHET CONSOLIDATED, LTD.
706 Fort Street B 4251

CLIENT WILL PAY UP TO $11,000 CASH for 3-bedroom home in good district, with Oil-O-Matic heat preferred. Call Max Chalk, E 6860.
A. M. TAYLOR SPITTAL & CO., LTD.
1210 Broad Street G 9308

WANTED IMMEDIATELY
JAMES BAY
A 4 OR 5-ROOM OLDER-TYPE BUNGALOW in good condition with basement, $5,500-$6,500. This is urgent. Call Johnny James of Western Homes, Ltd., 611 Yates Street. B 2157.

59 PROPERTY FOR SALE

619 ACRES, 100 CLEARED, REST IN grazing land. Large barn, two cabins on property, two running streams all year round. Situated in the interior of B.C., this is an ideal spot for cattle ranch or hunting lodge. For further particulars write Box 1873, R.R. 3, Victoria, B.C.

LOTS FOR SALE
Beautiful Gonzales Hill view lots, southern exposure; level drive-in for garage; 50x120 cleared for building. Oak Bay taxes. Sacrifice for $1,650. Terms to responsible party. Phone owner, G 1834. Agents invited.

LOT FOR SALE—NORTHCOTT. EMPIRE 2386.

HAGAR'S

EXCLUSIVE HIGH QUADRA FAMILY HOME PRICED BELOW APPRAISED VALUE FOR IMMEDIATE SALE—$11,900

Situated on high ground with magnificent views of city, sea and mountains. This home built with finest quality materials to owner's exacting specifications, must make an immediate appeal to the astute purchaser. Accommodation: Large L.R. with full width plate glass window, 2 large bedrooms, commodious dining room with built-in china and cutlery cabinets. Modern cabinet kitchen, electric stove included. Utility room. Concealed stairway leads to large partly-finished and fully heated area easily convertible into one or two bedrooms. Hot water heating. Fully insulated. Basement garage with room for two cars. Good garden backing on to parkland. (51605-C) $11,900
Eves., H. E. Stubbings, Garden 3617

HAGAR & SWAYNE LTD.
View at Broad Garden 0531-2-3
Member of Real Estate Board of Victoria

GORDON HEAD SPECIALS

6 63' lots, near Ruby Road	$1,500
4 50' lots, near Majestic	950
1 Acre, splendid sea view	2,100
5 Acres or more, per acre	1,000

C. N. MONTAGUE CO.
G 9318 — E 5967 — E 6309

$$$$ DO COUNT $$$$ TERMS - TERMS - TERMS YOUR CHOICE OF ONE HUNDRED LOTS IN "UNIVERSITY GARDENS"

That IDEAL SUB-DIVISION west of Richmond Avenue by the University School on McRae, is now being offered by the lot on terms that will enable you to make your deposit and pay the balance monthly.

This beautiful slope is close to town, yet high up and away from smoke and fog.

The entire area will be built up with new homes only.

DO NOT MISS THIS OPPORTUNITY—MAKE THIS FIRST STEP TOWARDS OWNING YOUR OWN HOME. ACT NOW!! GET IN ON THE GROUND FLOOR!!

Call Mr. George Mahoney, Eves., G 8250

Pemberton, Holmes Ltd.
1002 GOVERNMENT ST. Ph. Garden 8124

61 ACREAGE FOR SALE

33 ACRES, TEN MILES FROM VICTORIA, off East Saanich Road. Box 1378 Victoria Press.

64 FARMS FOR SALE

QUARTER SECTION, 30 MILES EAST OF Edson, Alta., will sell for $1,600 or trade for property around Victoria. P. Valcourt, 39 Millstream Road, Langford.

"CHICKEN RANCH"

3½ acres in West Saanich with a beautiful 5-room house which is a dandy—Oil-O-Matic heat and all the trimmings $9500
Call Alex Olson, Eve., G 5380
Roy Green, Eve., G 9755
Erling Olson G 0970

JOHNSTON & CO. LTD.
1306 Broad St. E 5242 - E 5241

Corns

1. Instantly Stops Painful Shoe Friction*—Lifts Pressure
2. Fastest Corn-Removing Medication Known to Medical Science
3. Stops Corns, Callouses BEFORE They Can Develop
No wonder Super-Soft Dr. Scholl's Zino-pads are the world's largest selling foot reliefs. No other method does as many things for you. Get a box today. Sold everywhere.
Dr Scholl's Zino-pads

AYE!
There Are Many GRRREAT Bargains in the
CLASSIFIED ADS

Browning Tops Marksmen In Playoff Play

Finding the defenses of the Vancouver Combines to his liking, Shamrocks' Archie Browning has built up a comfortable margin in the playoff individual scoring ladder.

In the three games against Combines, Browning has rapped in 10 goals and added three assists to boost his playoff total to 23 points, four more than Rock Larry Booth. Duff McCaghey is tied with Combines' Kenny Smith for third spot with 18 points.

Walt Lee, who played half a game against Shamrocks Monday night, has the best goalkeepers' average with a .77 mark, although it covers only parts of two games. Shamrocks' Bill Andrews has an average of .73 in all the Irish games.

Leading playoff scorers follow:

	G.	A.	P.	Pen.
Browning (Vic)	16	7	23	4
Booth (Vic)	15	4	19	6
Smith (V)	14	4	18	4
McCaghey (Vic)	12	6	18	2
Ferguson (Vic)	8	7	15	6
Webb (V)	8	7	15	7
H. Buchanan (V)	9	4	13	2
Hamson (V)	9	4	13	6
Ticehurst (V)	8	4	12	6
Stewart (V)	7	5	12	2
Swanson (V)	10	0	10	2
Henderson (Vic)	5	3	8	2
Baker (Vic)	5	3	8	9
Coates (Vic)	4	3	7	0
Druce (Vic)	5	2	7	6
Monaghan (Vic)	6	1	7	0
Scott (Vic)	2	5	7	7
McMillan (Vic)	3	2	5	2
D. Popham (Vic)	3	2	5	0
Green (Vic)	2	1	3	6
J. Ranson (Vic)	0	0	0	0

Toronto Lifts Softball Title

CALGARY (CP) — Toronto Peoples proved their right to the Canadian softball championship title here last night with a whopping 17-1 victory over luckless Vancouver Girodays.

A slim crowd of fewer than 800 turned out to watch Toronto squad earn their third straight win in the best-of-five series against the western Canada champions.

		R.	H.	E.
Toronto	345 204 000	17	21	0
Vancouver	000 010 000	1	6	3

Dowey and MacDowall; Leeson, Small (3) and Guistini, Bayers (6).

O.C. Soccer

ENGLISH LEAGUE—DIVISION II
Swansea Town 2, West Ham United 1.
DIVISION III (SOUTHERN)
Colchester United 1, Plymouth Argyle 0.
Walsall 0, Shrewsbury Town 4.
DIVISION III (NORTHERN)
Barrow 3, Grimsby Town 1.

CARD EXPERT

Henry Jones, English physician who died in 1899, wrote the standard authority on the game of whist under the name "Cavendish."

GOVERNMENT LIQUOR ACT
(Section 27)

NOTICE OF APPLICATION FOR TRANSFER OF BEER LICENSE

NOTICE is hereby given that on the 26th day of September, 1951, the undersigned HENCOTT HOUSES LTD. intends to apply to the Liquor Control Board for consent to transfer of Beer License No. 9032 issued in respect of premises being part of a building known as "COLWOOD INN," situated at Colwood, British Columbia, upon lands described as Lot 1, Section 1, Map 4410, Victoria Land Registration District, from Colwood Inn Ltd. to Hencott Houses Ltd., the transferee.

DATED at Vancouver, B.C., this 17th day of August, 1951.

HENCOTT HOUSES LTD.
Applicant and Transferee.

Lavendo
THE NEW
Lavender Scented
WAX FURNITURE POLISH
Perfumed - leaves the lingering fragrance of Lavender

Easy-to-Use - a touch of Lavendo gives a lasting finish

Economical - a little goes a long way

35¢ at Grocery and Department Stores
A NUGGET PRODUCT
Lavendo
Furniture Polish

SAVE $-$-$ ON FLOOR TILE
9" x 9" Asphalt Tile
Pearl — Neutral Shade
Less than ½ price
9c tile
CAPITAL SUPPLY COMPANY
SURPLUS CORMORANT PANDORA CENTRE
1501 GOV'T. G-2713

AT LAST... Real Rye AND 8 YEARS OLD!

IT'S Aristocrat
The ultimate in real Rye Whiskies — full-bodied, full-flavoured. Distilled in the ancient manner and fully matured in oak casks under controlled conditions.
FROM COAST TO COAST IT'S MELCHERS
You pay for age! See that you get it.
MELCHERS DISTILLERIES; LIMITED
This advertisement is not published or displayed by the Liquor Control Board or by the Government of British Columbia.

SATURDAY Family Shopping Day AT EATON'S

9 O'CLOCK SPECIALS

On Sale from 9 to 10 A.M.
No Phone or Mail Orders, Please

Archery Sets

This set consists of bow, two arrows made with suction cup heads and target . . . a grand game for the whole family . . . at a special saving!

98c

9 o'Clock Special, set.
EATON'S—Toys, Lower Main Floor

Men's Pants

Rugged denim pants . . . 7¼-oz. black denim finished with belt loops, four pockets and cuff bottoms. Sizes 30 to 38-inch waist.

2.69

9 o'Clock Special, pair.
EATON'S—Bargain Basement

Hand Grinders

Small grinder for home workshops, clamps to the table or workbench . . . has 3-inch carborundum wheel, enclosed gears.

98c

9 o'Clock Special, each
EATON'S—Hardware, Lower Main Floor

Men's Shirts

Heavy quality cotton knit tee shirts . . . with bright patterns, in various colours. Crew style neckline. Sizes medium and large.

79c

9 o'Clock Special, each
EATON'S—Bargain Basement

Roasting Chickens

Save substantially on your meat budget . . . buy one or more of these small roasting chickens in 3 to 3½-lb. averages.

50c

9 o'Clock Special, lb.
EATON'S—Meats, Lower Main Floor

Toy Stoves

A toy stove that will delight any little girl! Comes with two saucepans and a frying pan . . . in bright enamelled finish.

98c

9 o'Clock Special, each
EATON'S—Toys, Lower Main Floor

2 O'CLOCK SPECIALS

On Sale from 2 to 3 P.M.
No Phone or Mail Orders, Please

Shopping Baskets—½ Price

Half Price! Simulated straw shopping baskets clearing at this penny-saving price! Hand woven, some coloured, others plain.

2 o'Clock Special, half price, each **69c** set of two **1.39**

EATON'S—Notions, Main and Lower Main Floors

Printed Dress Crepes

Florals and novelty designs in a good selection of prints . . . taken from our regular stock and priced for quick clearance! About 38 inches wide. Reg. 1.95.

97c

2 o'Clock Special, yard.
EATON'S—Fabrics, Main Floor

Girls' Ankle Socks

Substandards of all nylon ankle socks. In colours of white, blue, yellow, red and green. Sizes 6 to 10½.

2 o'Clock Special, **3** pairs for **1.00**

EATON'S—Socks, Main Floor

Boxed Christmas Cards

An unusual special for early-bird Christmas shoppers . . . 50 cards in lovely holiday scenes. Neatly boxed.

89c

2 o'Clock Special, each
EATON'S—Stationery, Lower Main Floor

Women's Briefs

Rayon panties in a choice of band or elastic leg. White, blue, pink or maize . . . sizes small, medium and large.

29c

2 o'Clock Special, pair
EATON'S—Bargain Basement

Flannelette Mill Ends

Blue, pink, yellow and brown stripes on white grounds . . . 36 inches and 27 inches wide . . . in one to five-yard lengths. Suitable for pyjamas, etc. 2 o'Clock Special, yard

33c

EATON'S—Bargain Basement

For the Suit Season . . .

Nylon Tricot Blouses

They're light . . . so easy to care for because they're nylon tricot, and they need no ironing. In two versatile styles:

Short Sleeved and Tailored . . . detailed with front tucking, removable black bow and imitation pearl buttons. In white, pink or blue. Sizes 12 to 20.

Short Sleeved and Dressy . . . classic jewel neckline highlighted by dainty ruffles. In white only . . . sizes 12 to 20.

Each **4.95**

EATON'S—Blouses, First Floor

Special Purchase!

Fall Coats

in New Fabrics and Stylings

You'd never expect to get all this fashion and fine fabric in coats tagged at this moderate price! But EATON'S features rich suedes and broadcloths in loose and fitted styles . . . Fully satin lined and interlined with chamois lining. Choose yours from grey, wine, green and blue in sizes 12 to 20.

Each **29.98**

EATON'S—Coats, First Floor

Daytime to Datetime . . .

Junior Dresses

Young flattering fabrics in brilliant jewel colours for Fall . . . blue, green, grey, rust, wine, navy and black. Designed for campus, office and even date-time wear in one and two-piece styles . . . with fashion-important details such as jutting pockets, little collars and three-quarter length sleeves. Sizes 11 to 17 and 12 to 18.

16.95

EATON'S—Dresses, First Floor

Trans-Canada Sale Flyers

are now being distributed in the mail to all homes in Greater Victoria. If you have not received your flyer by noon Saturday, please phone EATON'S Service Bureau,

E4141

and a copy will be delivered to you.

Bomber Jackets

With winter approaching you'll appreciate this warm comfortable jacket . . . has sleek satin finish, elasticized inserts at waistband, full zipper closing, two slip-in pockets and finished with quilted wool lining for extra warmth. Mouton (processed lamb) fur collar. Colours include black and grey. Sizes 36 to 46.

Each **14.95**

Men's Sport Jackets

In popular coat style, this all purpose, comfortably cut jacket is made from fine quality rayon gabardine that's been treated for wind and shower resistance. Belted at waist . . . with full action back . . . two-way patch pockets with zipper. In 36 and 44 . . . putty tan colour.

Each **14.95**

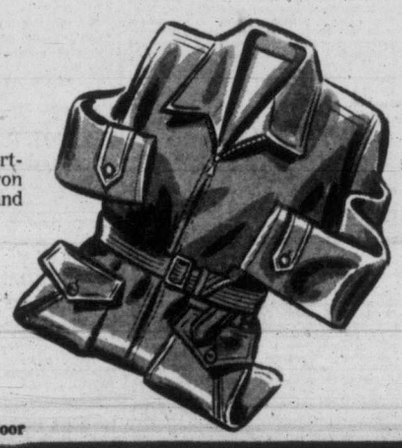

EATON'S—Men's Furnishings, Main Floor

EATON'S Across Canada SPECIAL

Across-Canada Special

Cosy Fleece-Lined Sleepers

Soft, Cosy Cotton in Pink, Blue, Yellow and White

Sizes 1 to 4 Years

Bought specially to sell in EATON stores right across Canada . . . and wise mothers will stock up NOW for chilly nights to come! Warm fleece-lined cotton sleepers for children (both boys and girls)! . . . Footed style with back buttoning and roomy gusseted drop seat . . . flat serged seams for sleeping comfort! Buy several pairs at this low price!

EATON Across-Canada Special, each **1.49**

EATON'S—Children's Wear, First Floor

Boys' Fall Clothing

Wool Plaid Jackets

In smart check patterns . . . feature double shoulders and back, warm Kasha lining and full length zipper. In blue, green, brown and red. Sizes 6 to 18 years. Each **8.95**

Gabardine Windbreakers

This reversible jacket has gabardine on one side, bold plaid on the other . . . showerproofed and warm for fall and winter wear. Full length zipper . . . in sizes 6 to 18. Each **10.95**

Boys' Corduroy Longs

These popular long pants are finished with pleats and zipper . . . come in blue, green, maroon and cream. Sizes 6 to 12 years. Pair **6.95**

Boys' Pyjamas

Made from a heavy weight striped flannelette . . . roomily cut for lots of sleeping comfort and well sewn seams for lots of wear! Choose from a collection of popular colours . . . sizes 6 to 16 years. Pair **3.25**

EATON'S—Boys' Clothing, Second Floor

Co-Ed Casuals

Flattie Pumps . . . you'll wear them from daytime 'till date time . . . black suede pumps with red trim, also in brown suede with red trim. Wedge heels . . . sizes 4½ to 9. Pair **5.95**

Loafers . . . moccasin toe style loafers with shawl tongue and finished with strap and buckle. Grand for casual wear as well as for school. Tan or wine. Sizes 4½ to 9. Pair **5.95**

EATON'S—Women's Shoes, First Floor

Men's Comfortable Raincoats

Aquascutum

Egyptian cotton treated to shed showers like a duck . . . handsomely tailored in England into comfortable raincoats. Feature raglan sleeves, fly front and slash pockets. In beige only . . . sizes 36 to 44. Each **29.50**

McIntosh

The ever-popular McIntosh raincoat . . . water-repellent and comfortably cut. Made in England and styled with balmacaan collar, raglan sleeves, fly front and slash pockets. Beige only. Sizes 36 to 44. Each **28.50**

Double-Breasted Coats

Strong cotton coats that will give you seasons of wear! . . . Made with self-lining and treated for water-resistance. All-round belted styles . . . in beige only. Sizes 36 to 44. Each **25.00**

EATON'S—Men's Clothing, Main Floor

EATON'S Own Brands

Men's Oxfords

When you choose one of EATON'S own makes of shoes you can be sure of the finest quality workmanship, leathers and design in its price field! You're sure to find the shoes you want from our wide collection of brogues, bluchers, balmorals and ghillie ties.

Eatonia

Plain bluchers and balmorals in black or brown, sizes 6 to 11. EATONIA Value. Pair **11.95**

Brogues, semi-brogues and ghillie ties. Sizes 6 to 11. EATONIA Value. Pair **12.95**

TECO

In brogues and bluchers . . . sizes 6 to 11. Pair **8.95**

EATON'S—Men's Shoes, First Floor

It Pays to Shop at EATON'S

STORE HOURS: 9 a.m. to 5 p.m.
Wednesday, 9 a.m. to 1 p.m. — Phone E4141

THE T. EATON Co BRITISH COLUMBIA LIMITED